

All levels and dimensions to be checked on site prior to construction / fabrication; report discrepancies immediately. This drawing is copyright protected.

REVISION	DATE	BY	DESCRIPTION
A	03/07/24	AF	Elevations updated
B		AF	Update to reflect change to footprint
C	13/11/24	AF	Lift overman added

PLEASE NOTE THE SHURCARD IS SUBJECT TO A SEPARATE ADVERTISING CONTRACT. MATERIALS, COLOURS AND FINISHES FOR ILLUSTRATIVE PURPOSES ONLY.

MATERIALS KEY:

- 1. FACING BRICK:**
BESTOCK white cream original 0054 Facing Brick Slip
panel, 200mm x 100mm x 50mm, Kingspan KSI 10003 warmer panel attached to perimeter beams.
Brick style: London Stock Brick
Colour: Buff
- 2. FLAT METAL COMPOSITE WALL CLADDING PANEL:**
KINGSSPAN QUADROON ARCHITECTURAL WALL PANELS
1500mm x 600mm x 20mm (to be confirmed by Cladding contractor)
To achieve 60mins Fire Rating - (White illustrated)
Colour: Traffic Red - RAL3020
- 3. PROFILED METAL COMPOSITE SYSTEM:**
KINGSSPAN QUADROON ARCHITECTURAL WALL PANELS
KSI1000LV
1500mm x 600mm x 20mm (to be confirmed by Cladding contractor)
Colour: Spectrum Silver - RAL 9006
- 4. CURTAIN WALLING Principles/Elevations:**
Proprietary double glazed curtain walling
Finestration Colour: Traffic Red - RAL 3020
- 5. FIRE EXIT DOORS:**
Proprietary PPC steel security single leaf.
Colour: To match surrounding cladding panels.
- 6. SHURCARD SIGNAGE:**
Proprietary PPC steel security sign.
Signage: Shurcard Access Road & Car Park
Size: 2000mm x 1000mm
Small (black) to North facade
Medium (white) to East facade
Proprietary white (matte) x 25 to east facade
- 7. LINTOPS & GUTTERS:**
Proprietary to the new pvc aluminium.
Colour to match colour of walls.
- 8. ACCESS ROLLER SHUTTER DOORS:**
Proprietary PPC steel security shutters.
Colour: Traffic Red - RAL 3020
- 9. SMOKE VENTS TO BASEMENT:**
Proprietary PPC steel vents.
Colour: Spectrum Silver - RAL 9006

SCALE 1:150
0 1 2 3 4 5m

PLANNING			
SCALE	DATE	DRAWN	CHECKED
1:150@A1	MAR24	AF	DA

PROJECT
Shurgard
 Oldfield Road
 Hampton: TW12 2HR
 DRAWING
 Elevations
 As Proposed



DRAWING No.
23053GA-D-007C

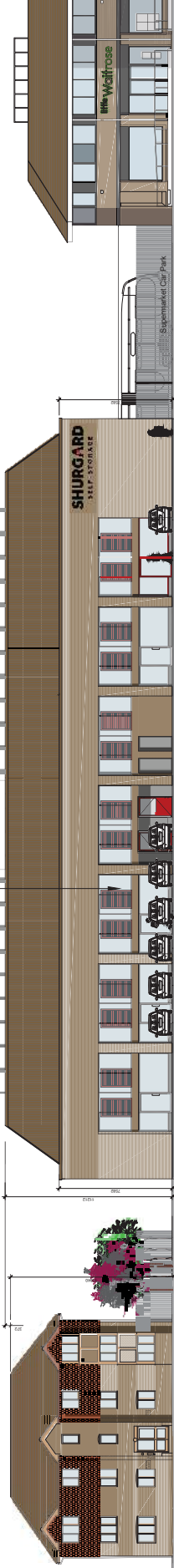

EXTENT OF BASEMENT

DATE: 15/09/24

SOUTH ELEVATION TO THE OLDFIELD ROAD

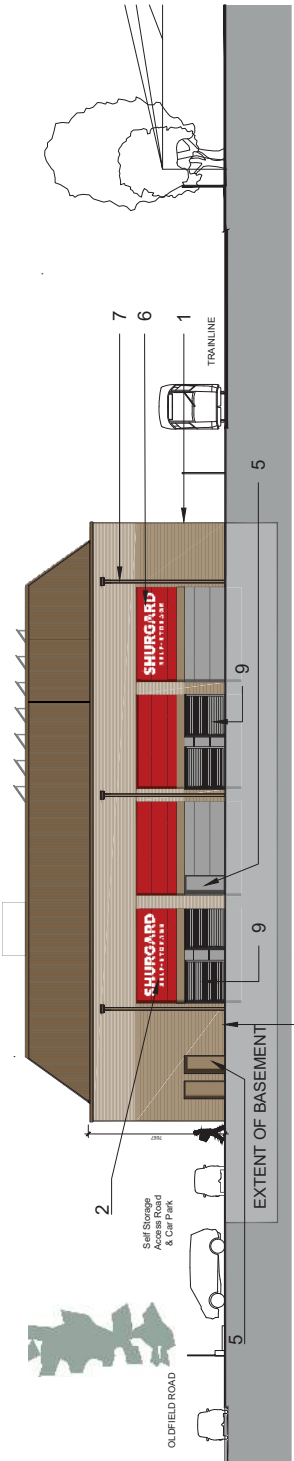

EXTENT OF BASEMENT

ASHIP

EAST ELEVATION TO WAITROSE CAR PARK

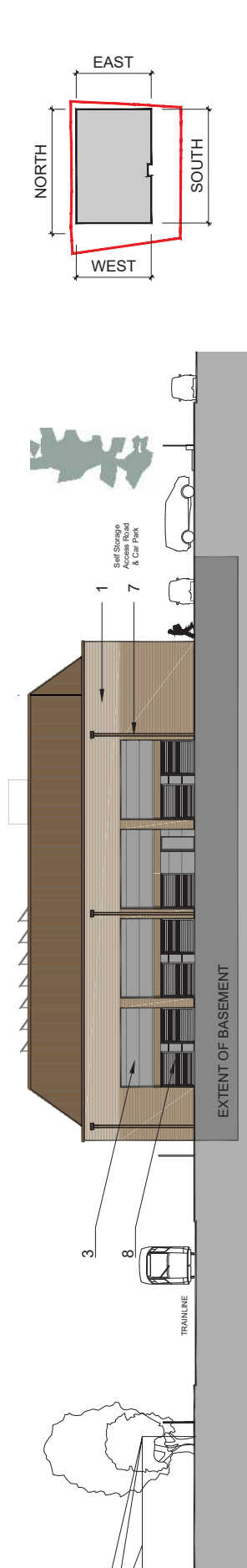

EXTENT OF BASEMENT

WEST ELEVATION

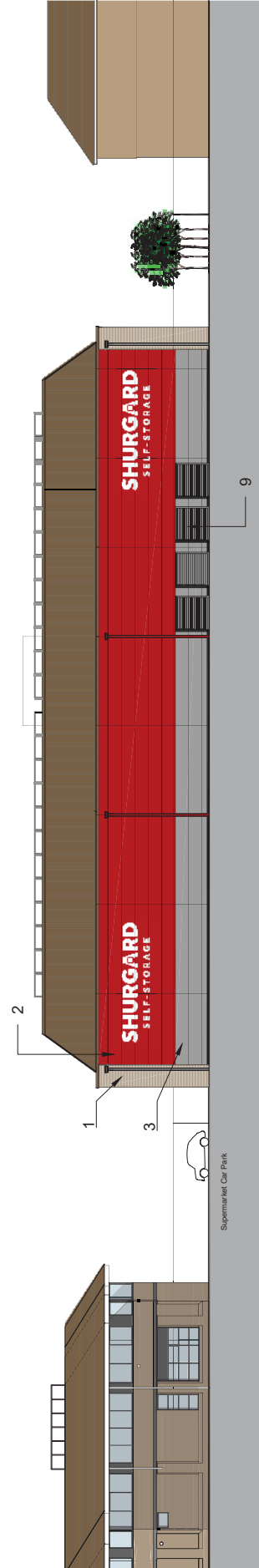
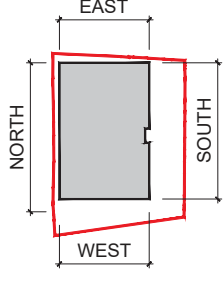

NORTH ELEVATION FROM THE TRAINLINE