

File name \\UK.WSPGROUP.COM\CENTRAL DATA\PROJECTS\70059704 - TWICKENHAM RIVERSIDE - HOPKINS\03 DRAWINGS\70059704-TP-SK-52.DWG, printed on 21 September 2022 15:17:49, by Russell, Matt

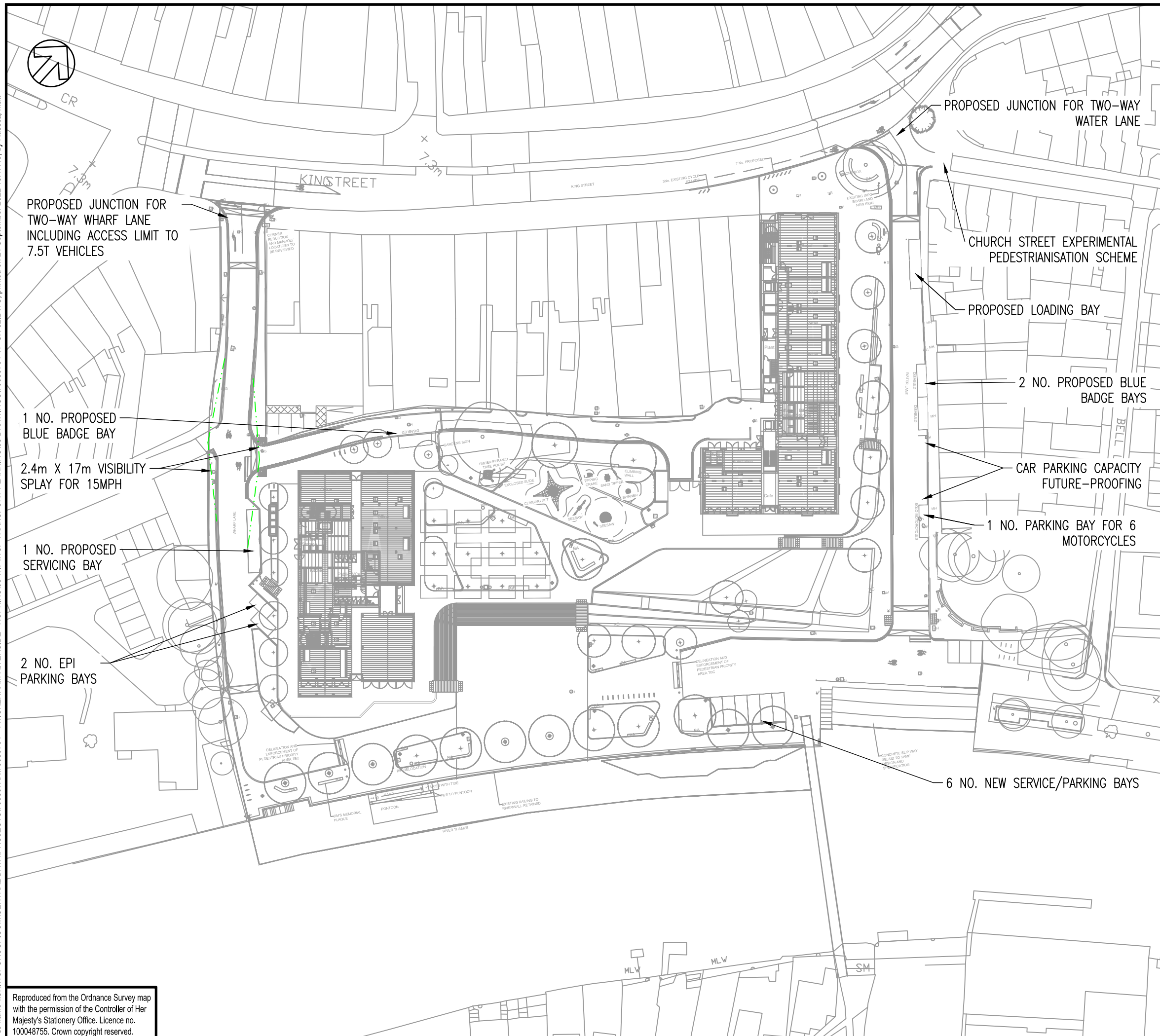

DO NOT SCALE

REV	DATE	BY	DESCRIPTION	CHK	APP
P15	21/09/2022	MR	PARKING CAPACITY FUTURE PROOFING NOTE ADDED	TE	TG
P14	14/09/2022	CRJB	UPDATED ARCHITECT LAYOUT FOR TA RESUBMISSION	TE	TG
P13	02/08/2021	CRJB	RED LINE UPDATED	RT	TG
P12	23/07/2021	CRJB	UPDATED ARCHITECT AND LANDSCAPE LAYOUTS	RT	TG
P11	15/07/2021	CRJB	RED LINE BOUNDARY ADDED	RT	TG
P10	14/07/2021	CRJB	UPDATED LANDSCAPE LAYOUT	RT	TG
P09	22/06/2021	CRJB	UPDATED LANDSCAPE LAYOUT	RT	TG
P08	01/06/2021	CRJB	UPDATED ARCHITECT AND LANDSCAPE LAYOUTS	RT	TG
P07	19/05/2021	CRJB	PARKING UPDATED AND KINGS STREET BAY ADDED	RT	TG
P06	13/05/2021	CRJB	WEIGHT RESTRICTION FOR WHARF LANE ENTRY	RT	TG
P05	07/05/2021	CRJB	UPDATED WHARF LN PARKING / SERVICING BAYS	RT	TG
P04	01/04/2021	CRJB	UPDATED LOCATION OF WATER LANE P&D BAYS	RT	TG
P03	25/03/2021	CRJB	SERVICE ROAD TURNING AREA UPDATED	RT	TG
P02	11/03/2021	CRJB	LOADING ON SERVICE ROAD & EMBANKMENT BAYS	RT	TG
P01	02/03/2021	CRJB	FIRST ISSUE	RT	TG

DRAWING STATUS: S2 - FOR INFORMATION



WSP House, 70 Chancery Lane, London, WC2A 1AF, UK
T+ 44 (0) 207 314 5000, F+ 44 (0) 207 314 5111
wsp.com

CLIENT: HOPKINS

ARCHITECT: HOPKINS

PROJECT: TWICKENHAM RIVERSIDE

TITLE: HOPKINS MASTERPLAN
PROPOSED HIGHWAY ARRANGEMENT

SCALE @ A3: 1:750 CHECKED: RT APPROVED: TG

PROJECT No: 70059704 DESIGNED: DRAWN: CRJB DATE: September 22

DRAWING No: 70059704-TP-SK-52 REV: P15

© WSP UK Ltd

Reproduced from the Ordnance Survey map with the permission of the Controller of Her Majesty's Stationery Office. Licence no. 100048755. Crown copyright reserved.