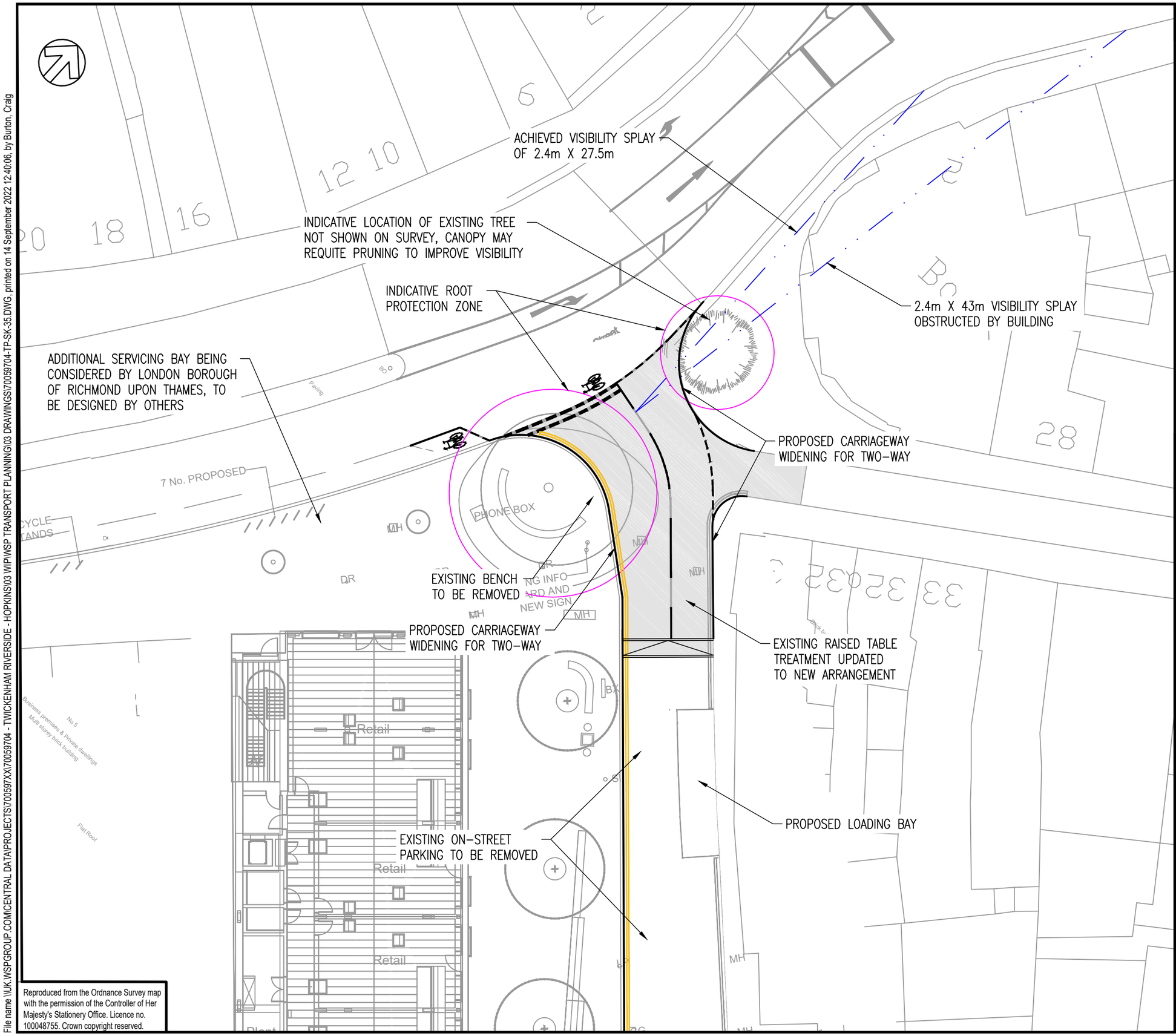

Reproduced from the Ordnance Survey map with the permission of the Controller of Her Majesty's Stationery Office. Licence no. 100048755. Crown copyright reserved.

File name \\UK.WSPGROUP.COM\CENTRAL DATA\PROJECTS\700597XX\70059704 - TWICKENHAM RIVERSIDE - HOPKINS\03 WIP\WSP TRANSPORT PLANNING\03 DRAWINGS\70059704-TP-SK-35.DWG, printed on 14 September 2022 12:40:06, by Burton, Craig

DO NOT SCALE

NOTES

EXISTING ROAD MARKINGS ARE INDICATIVE ONLY

REV	DATE	BY	DESCRIPTION	CHK	APP
P05	14/09/2022	CRJB	UPDATED ARCHITECT LAYOUT FOR TA RESUBMISSION	TE	TG
P04	15/07/2021	CRJB	RAMP ADDED	RT	TG
P03	17/09/2020	CRJB	ANNOTATIONS ADDED	RT	TG
P02	08/09/2020	CRJB	INDICATIVE TREE AND ROOT ZONES ADDED	RT	RT
P01	03/09/2020	CRJB	FIRST ISSUE	RT	TG

DRAWING STATUS: S2 - FOR INFORMATION

WSP House, 70 Chancery Lane, London, WC2A 1AF, UK
T+ 44 (0) 207 314 5000, F+ 44 (0) 207 314 5111
wsp.com

CLIENT:

ARCHITECT: HOPKINS

PROJECT: TWICKENHAM RIVERSIDE

TITLE: PROPOSED JUNCTION OF KING STREET AND WATER LANE WITH EXIT LANE TAPER

SCALE @ A3:	CHECKED:		APPROVED:
1:250	RT		TG
PROJECT No: 70059704	DESIGNED:	DRAWN: CRJB	DATE: September 22

DRAWING No: 70059704-TP-SK-35 REV: P05

© WSP UK Ltd