

- General**
- 1.1. Refer to MNP drawing S-000 for full notes.
  - 1.2. This drawing is to be read in conjunction with all Architect's, Engineer's and Services Engineer's drawings and specifications.
  - 1.3. Do not scale from any of the structural drawings. All dimensions to be verified on site and any discrepancies should be highlighted.
  - 1.4. All waterproofing to the Architect's details.
  - 1.5. All materials to comply with the relevant British Standard.

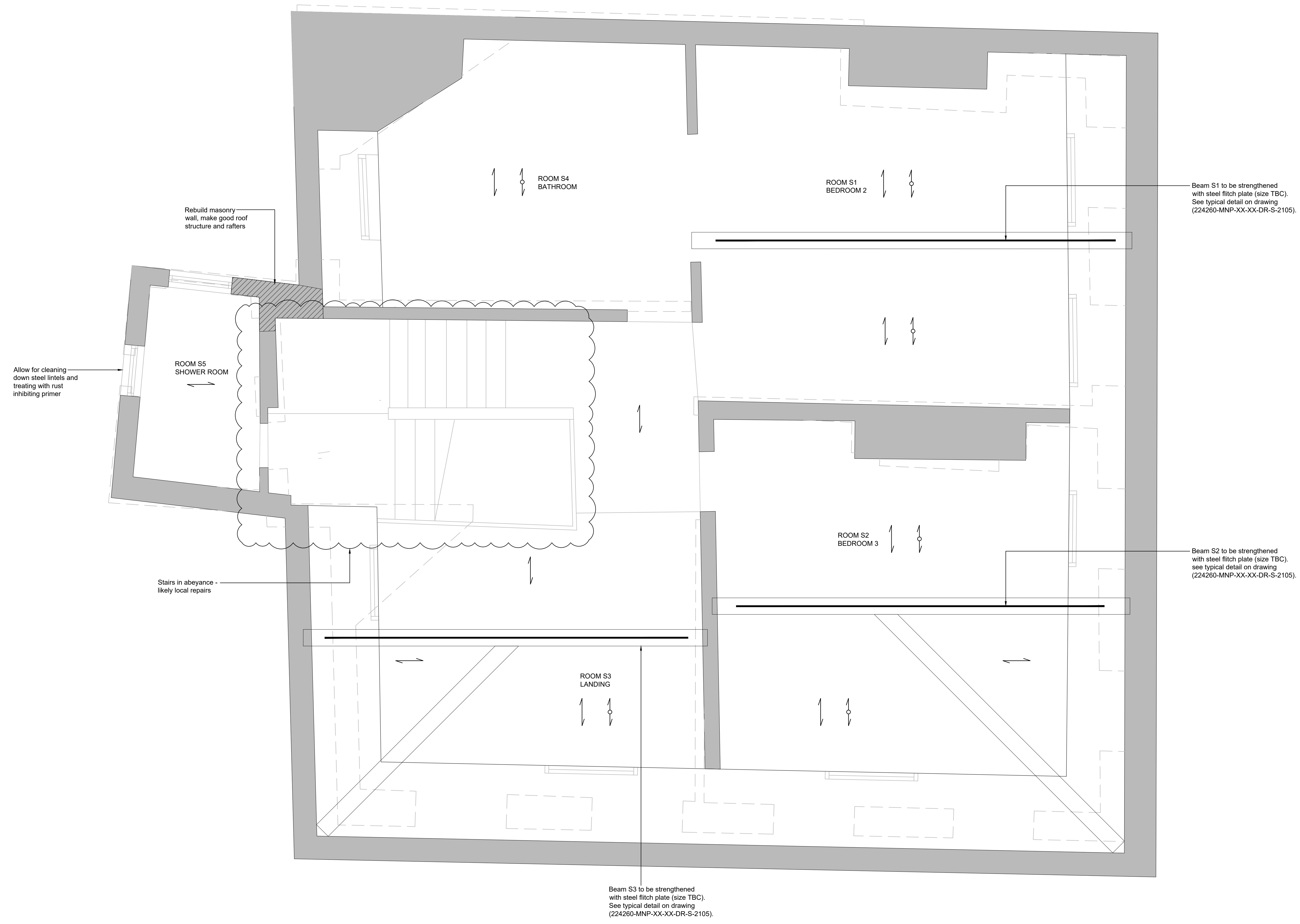

Key	
	Existing joists
	Existing engineered timber JJ joists

**Note:**  
Allow for fixing all joists to main beams & walls with 90x90x60 proprietary steel cleats

**Note:**  
Allow for the plate to be fixed down to masonry wall head with 12mm threaded rod & Rawl KEM - II resin. Fixing @ 500mm and embedment 300mm into masonry.

P01	PRELIMINARY ISSUE	15.11.24	CM
REV	COMMENTS	DATE	CHK
STATUS			

**PRELIMINARY**

**mnp**  
mason navarro pledge  
Consulting Civil and Structural Engineers  
LONDON · MANCHESTER · HITCHIN  
0203 9265613 0161 8701197 01462 632012  
Email: office@mnp.co.uk  
www.mnp.co.uk

CLIENT  
**SHAUN BROWN**

PROJECT  
**32 THE GREEN,  
RICHMOND  
LONDON**

DRAWING TITLE  
**PROPOSED  
SECOND FLOOR GA**

SCALE @ A1	DRAWN BY	DATE
1:25	JSE	31.07.24
MNP No.	STATUS CODE	REV
224260	S0	P 01
Ref No:	224260-MNP-XX-02-DR-S-1102	