

- General**
- 1.1. Refer to MNP drawing S-000 for full notes.
 - 1.2. This drawing is to be read in conjunction with all Architect's, Engineer's and Services Engineer's drawings and specifications.
 - 1.3. Do not scale from any of the structural drawings. All dimensions to be verified on site and any discrepancies should be highlighted.
 - 1.4. All waterproofing to the Architect's details.
 - 1.5. All materials to comply with the relevant British Standard.

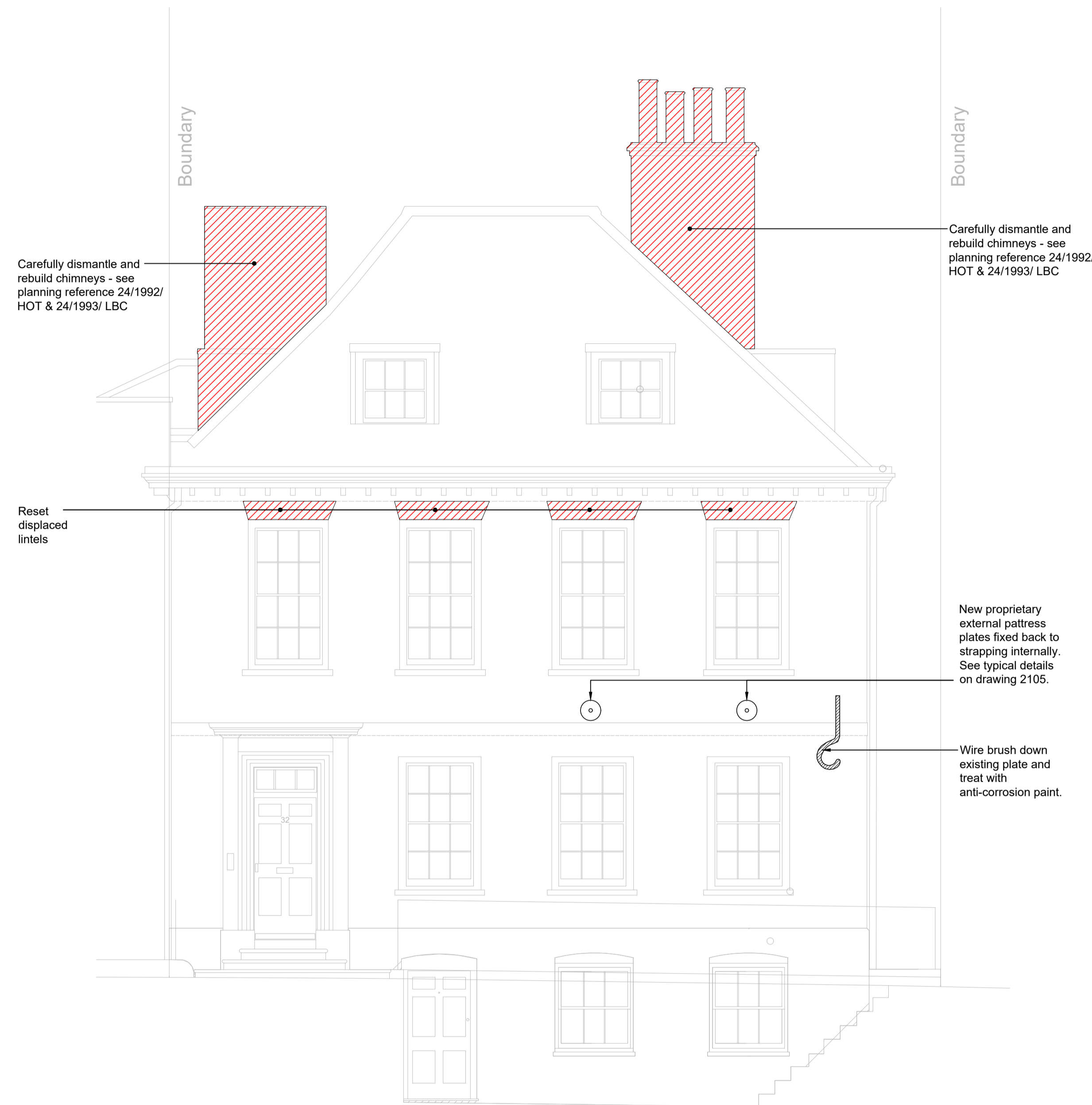

Elevation A-A
Scale 1:50

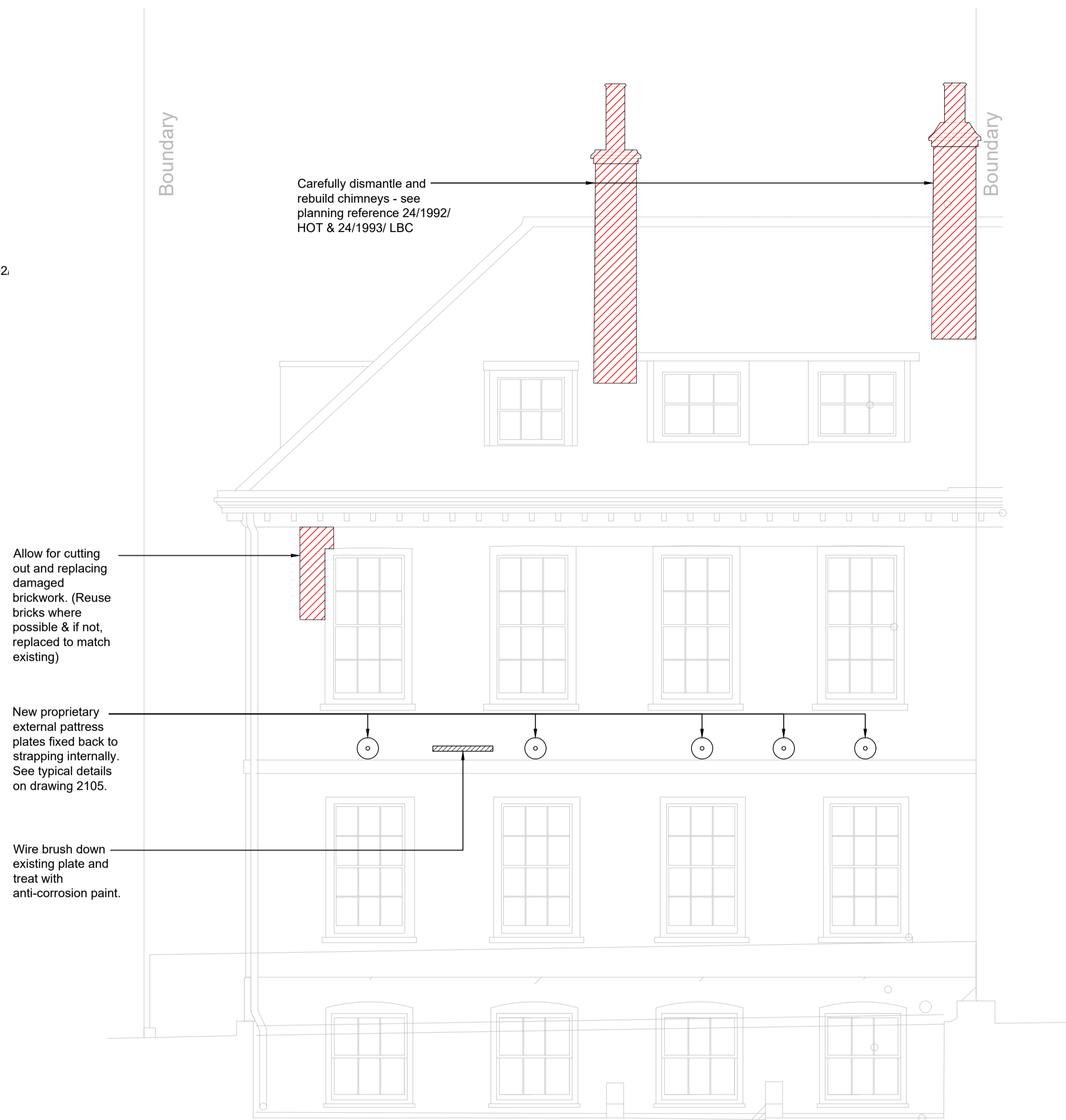

Elevation B-B
Scale 1:50

- Provisional items**
- Allow for
- Cutting out and replacing 2m² of damaged brickwork, replace with bricks that match the existing. (area taken over total area of wall).
 - Allow for resetting 3No. displaced lintels.

| | | | |
|--------|-------------------|----------|-----|
| P01 | PRELIMINARY ISSUE | 15.11.24 | CM |
| REV | COMMENTS | DATE | CHK |
| STATUS | | | |

PRELIMINARY

mnp
mason navarro pledge
 Consulting Civil and Structural Engineers
 LONDON · MANCHESTER · HITCHIN
 0203 9265613 0161 8701197 01462 632012
 Email: office@mnp.co.uk
 www.mnp.co.uk

CLIENT
SHAUN BROWN

PROJECT
**32 THE GREEN,
 RICHMOND
 LONDON**

DRAWING TITLE
**PROPOSED
 ELEVATIONS
 A-A & B-B**

| | | |
|------------|----------------------------|----------|
| SCALE @ A1 | DRAWN BY | DATE |
| 1:50 | JSE | 31.07.24 |
| MNP No. | STATUS CODE | REV |
| 224260 | S0 | P 01 |
| REF No. | 224260-MNP-XX-02-DR-S-2100 | |