

General

- 1.1. Refer to MNP drawing S-000 for full notes.
- 1.2. This drawing is to be read in conjunction with all Architect's, Engineer's and Services Engineer's drawings and specifications.
- 1.3. Do not scale from any of the structural drawings. All dimensions to be verified on site and any discrepancies should be highlighted.
- 1.4. All waterproofing to the Architect's details.
- 1.5. All materials to comply with the relevant British Standard.

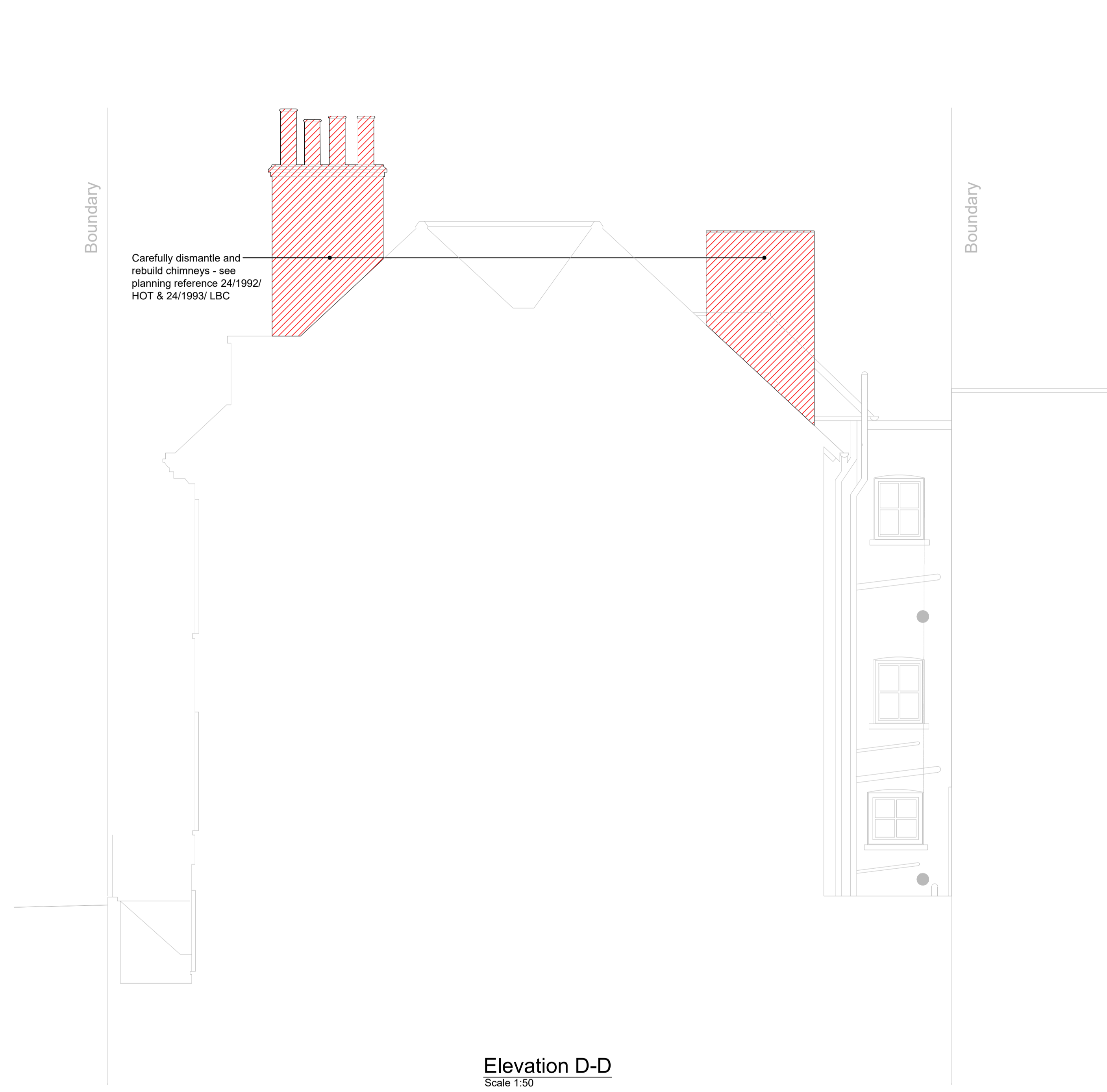
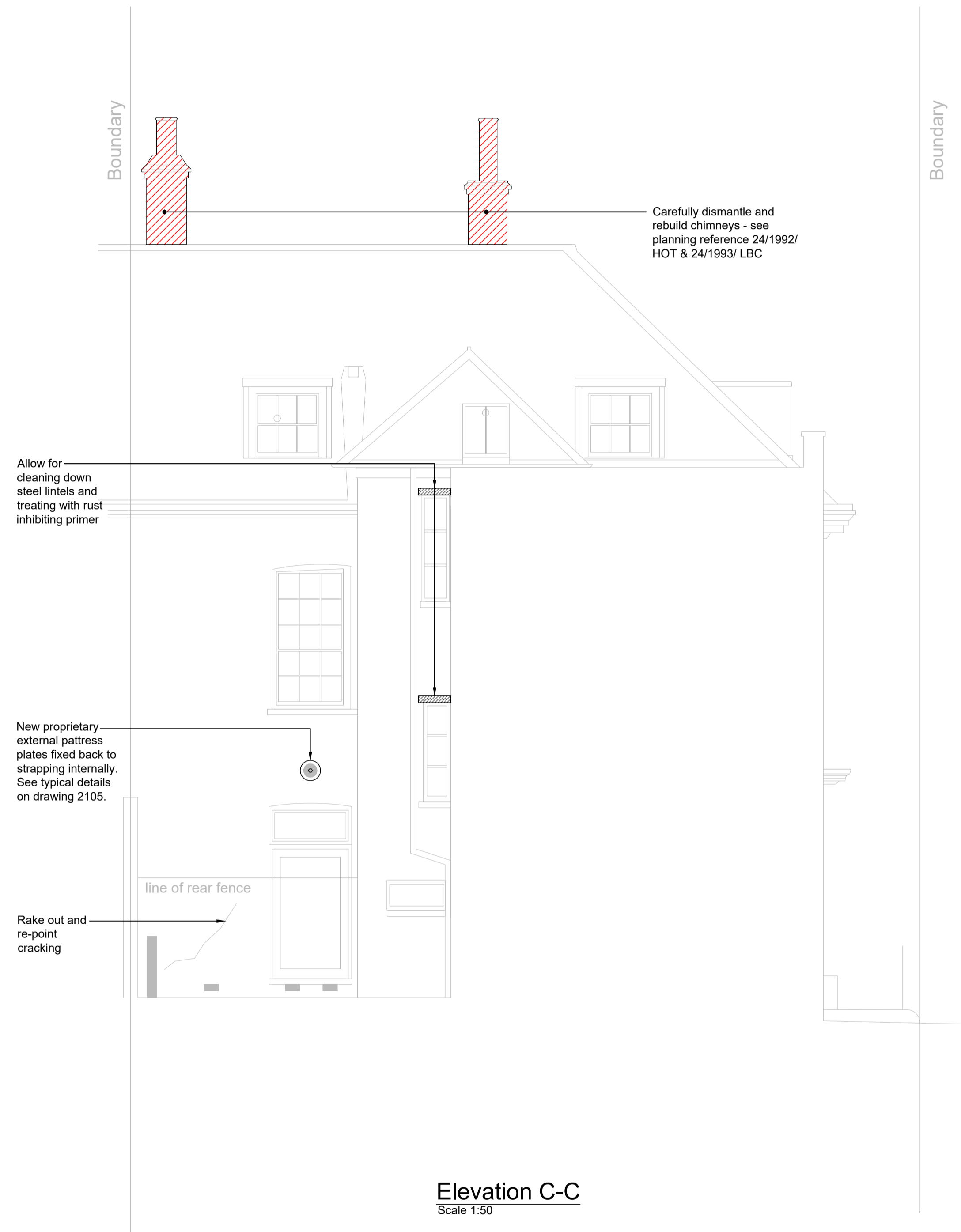

- Provisional items
- Allow for
- Cutting out and replacing 2m<sup>2</sup> of damaged brickwork. replace with bricks that match the existing. (Area taken over total area of wall).
  - Allow for resetting 3no. displaced lintels.

P01	PRELIMINARY ISSUE	15.11.24	CM
REV	COMMENTS	DATE	CHK
STATUS			

PRELIMINARY

**mnp**  
**mason navarro pledge**  
 Consulting Civil and Structural Engineers  
 LONDON · MANCHESTER · HITCHIN  
 0203 9265613 0161 8701197 01462 632012  
 Email: office@mnp.co.uk  
 www.mnp.co.uk

CLIENT  
**SHAUN BROWN**

PROJECT  
**32 THE GREEN,  
 RICHMOND  
 LONDON**

DRAWING TITLE  
**PROPOSED  
 ELEVATIONS  
 C-C & D-D**

SCALE @ A1	DRAWN BY	DATE
1:50	JSE	31.07.24
MNP No.	STATUS CODE	REV
224260	S0	P 01
REF No.	224260-MNP-XX-02-DR-S-2101	