

PROPOSED SIDE ELEVATION

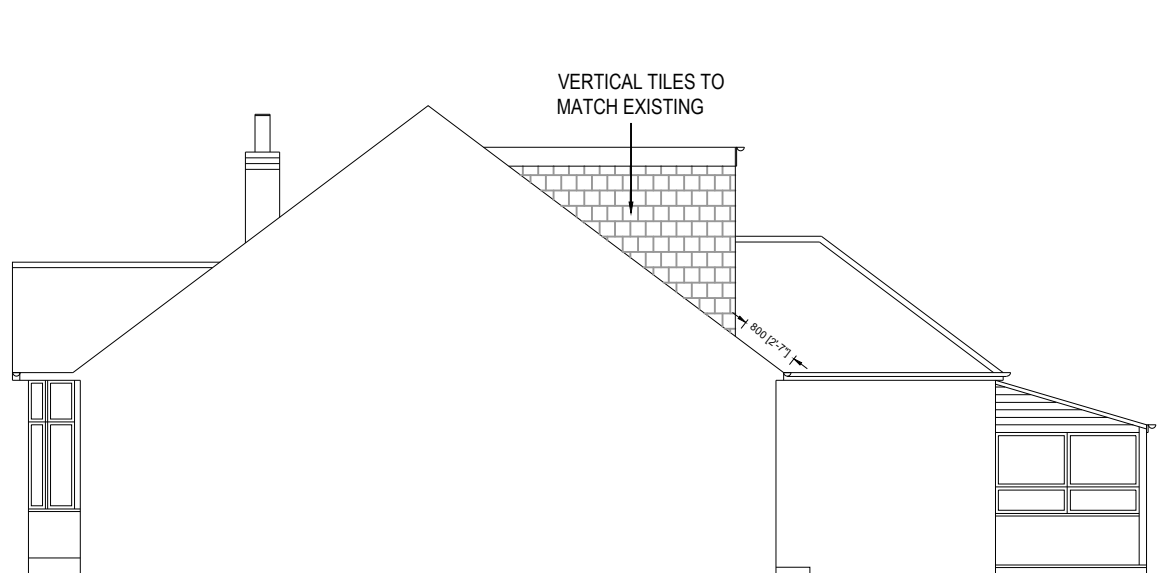

PROPOSED ANOTHER SIDE ELEVATION

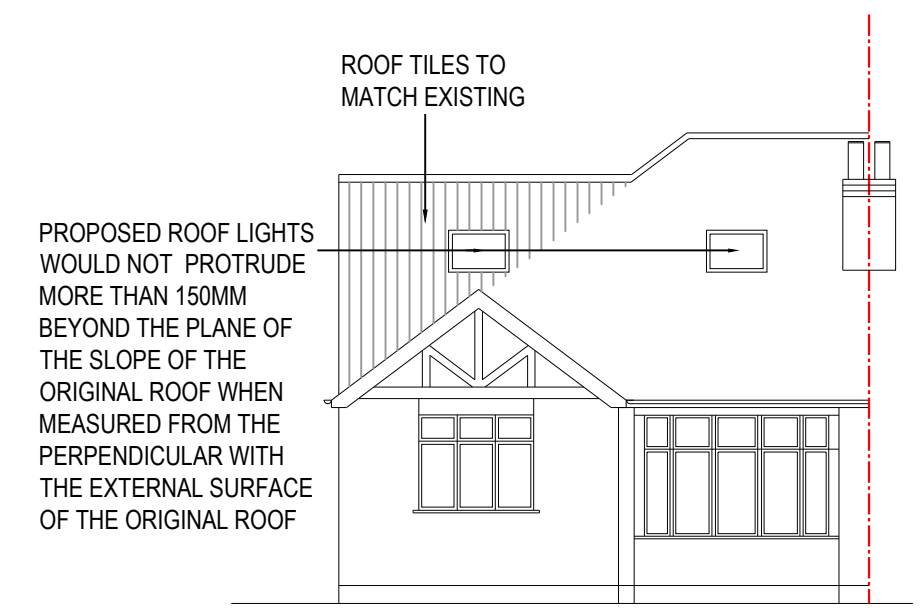

PROPOSED FRONT ELEVATION

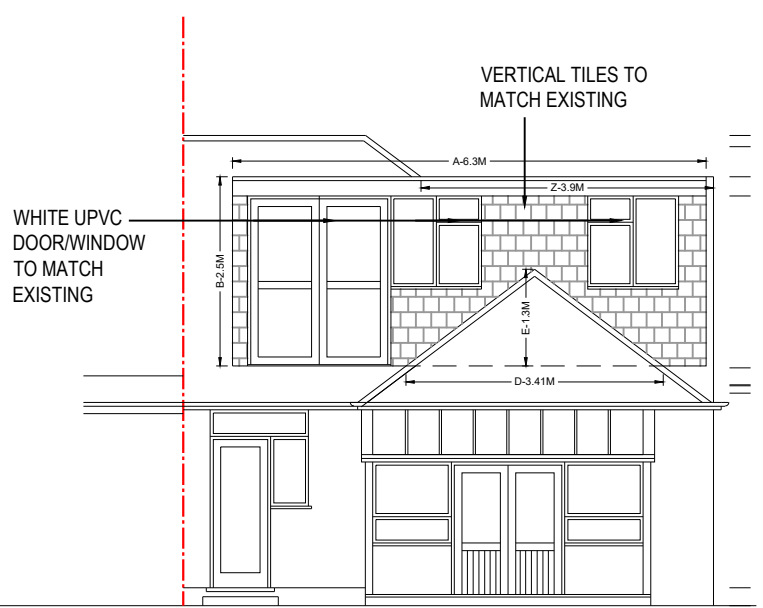

PROPOSED REAR ELEVATION

HIPPED TO GABLE - 1/6 X x Y x Z
 = 1/6 X 3.08 M X 8.0M X 3.9M
 = 16.02 M³

DORMER - 1/2 x A x B x C
 = 1/2 X 6.3M X 2.5M X 3.3M
 = 25.98 M³

MIDDLE DORMER - 1/2 x X x Z x P
 = 1/2 X 3.08M X 3.9M X 1.46M
 = 8.76 M³

EXISTING ROOF - 1/6 D x E x F
 = 1/6 X 3.41 M X 1.3M X 7.8M
 = 1.33 M³

TOTAL = 16.02 M³ + 24.98 M³ + 8.76 M³ - 1.33M³
 = 49.43 M³ < 50.00 M³

Applicant:
MR IBRAHIM MAHBOUBI

Job Title:
30 CLEVELAND AVENUE, HAMPTON, TW12 2RD

Drawing Title:
PROPOSED ELEVATIONS

Scale: 1:100	Drawing No. PD-2459-07	Print Size A3	Revision
Date: 31/10/2024			

Drawing Status
FOR LAWFUL DEVELOPMENT

PROPOSED MATERIALS USED IN ANY EXTERIOR WORK WOULD BE OF A SIMILAR APPEARANCE TO THOSE USED IN THE CONSTRUCTION OF THE EXTERIOR OF THE EXISTING DWELLING HOUSE

PROPOSED WINDOW TO FLANK ELEVATION TO BE OBSCURED GLAZED AND NON OPENALBE BELOW 1700MM FROM FINISH FLOOR LEVEL

PROPOSED ROOF LIGHTS WOULD NOT PROTRUDE MORE THAN 150MM BEYOND THE PLANE OF THE SLOPE OF THE ORIGINAL ROOF WHEN MEASURED FROM THE PERPENDICULAR WITH THE EXTERNAL SURFACE OF THE ORIGINAL ROOF

