

**SUBJECT BUILDING- no. 18**  
 Proposed single storey rear & side extensions.  
 Weathered Fletton brick to match existing.  
 Pitched roof with dark grey GRP roofing with lead type rolls

EX Ridge Line  
8.38 m

EX Loft  
5.7 m

EX First Floor  
2.79 m

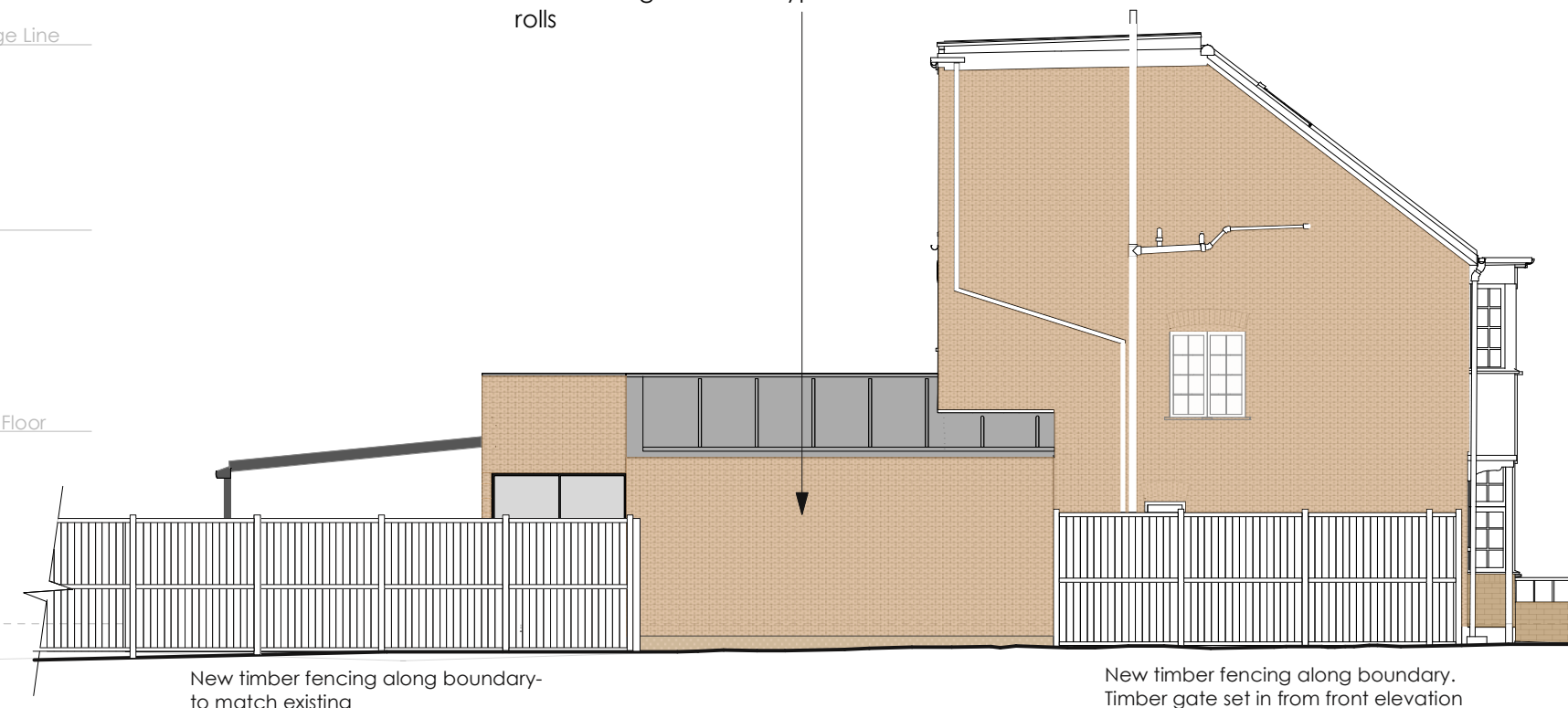

**NORTH ELEVATION**  
 Proposed  
 (with fencing to no. 20 shown)

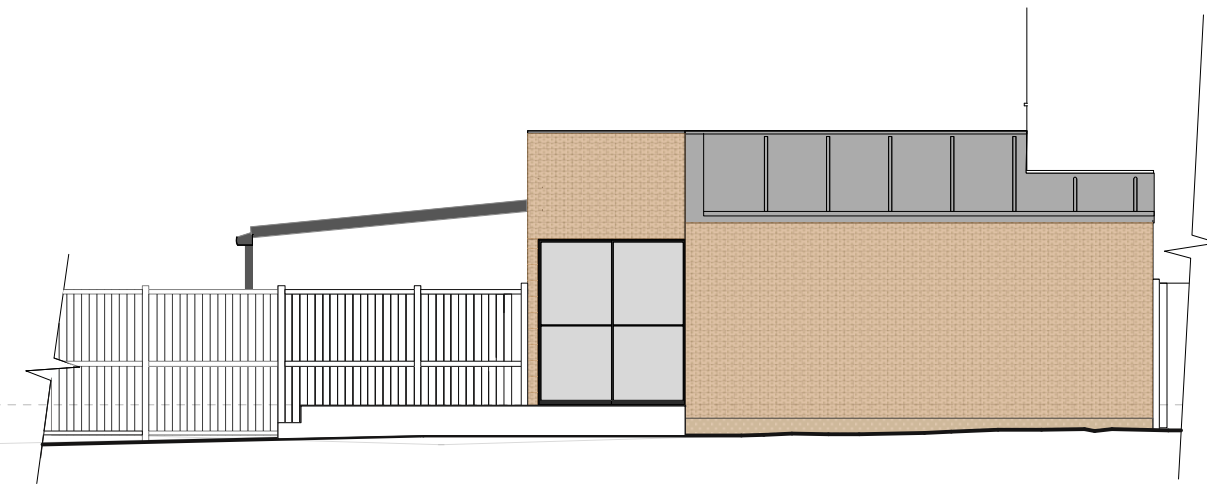

**NORTH ELEVATION**  
 Proposed  
 (**without** fencing to no. 20 shown )

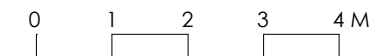

MAYA VUKSA Architecture  
 66 Fermoy Road  
 London  
 W9 3NJ  
 England  
 t: (+44) (0) 20 8968 6250 e: info@mayavuksa-architecture.com

© Information contained within this drawing is the sole copyright of Maya Vuksa. This document must not be copied without written permission and the contents must not be imparted to a third party nor be used for any unauthorised purpose.

Rev	Date	Revision
A	21.11.24	

Status:
PRELIMINARY/PRE-APP
PLANNING
TECHNICAL DESIGN DEVELOPMENT
TENDER
CONSTRUCTION
AS BUILT

Project: 18 Boileau Road, SW13  
 Drawing: **PROPOSED NORTH ELEVATION**  
 (FROM NO 20 WITH AND WITHOUT BOUNDARY FENCE)  
 Scale: 1:100@ A3

Client: N. Rinne & J. Bishop  
 Date: OCT 2024  
 Drawn by: MV

drawing number  
**BR/B/06A**