

EXISTING

NOT FOR CONTRUCTION

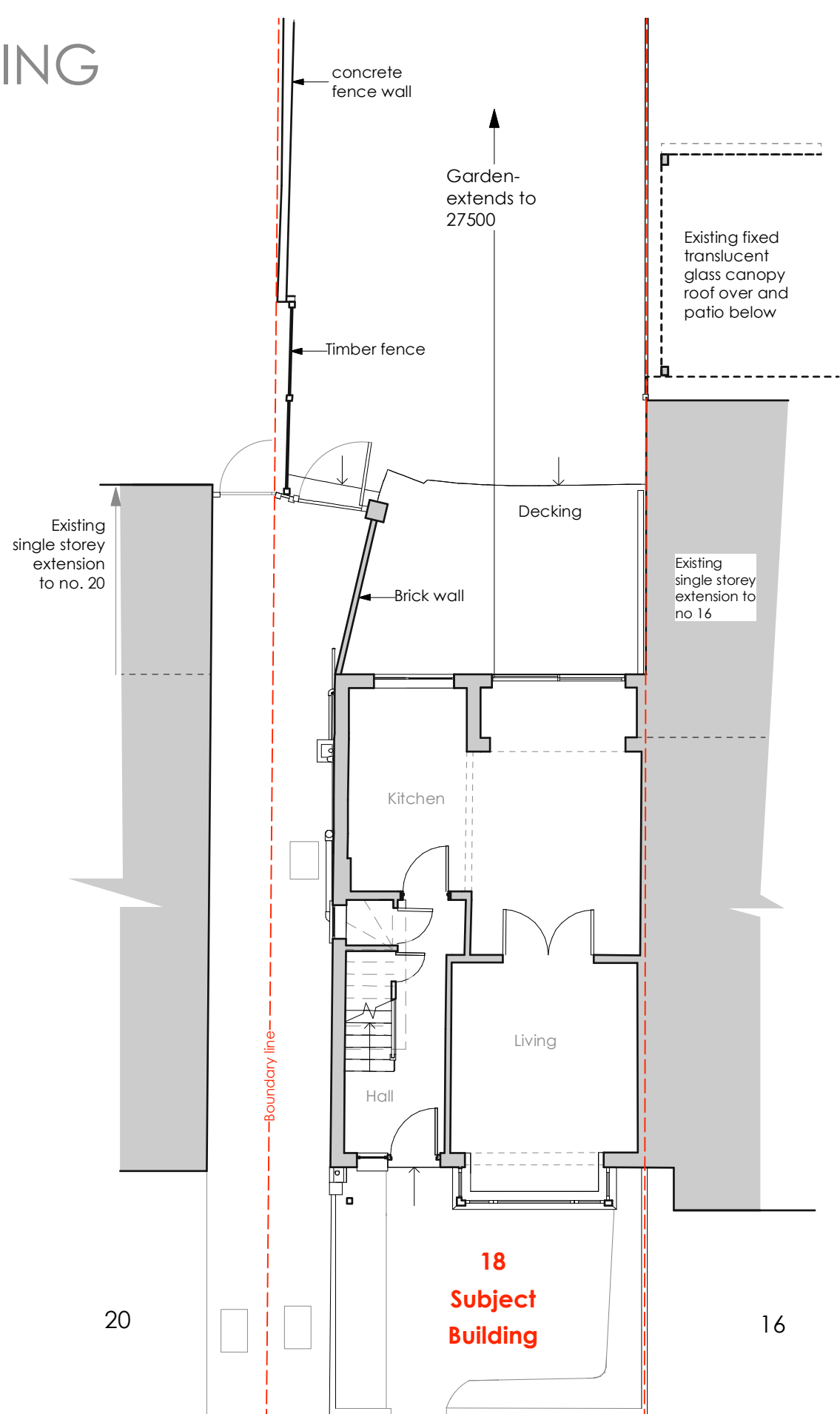

GROUND FLOOR PLAN
Existing

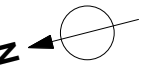
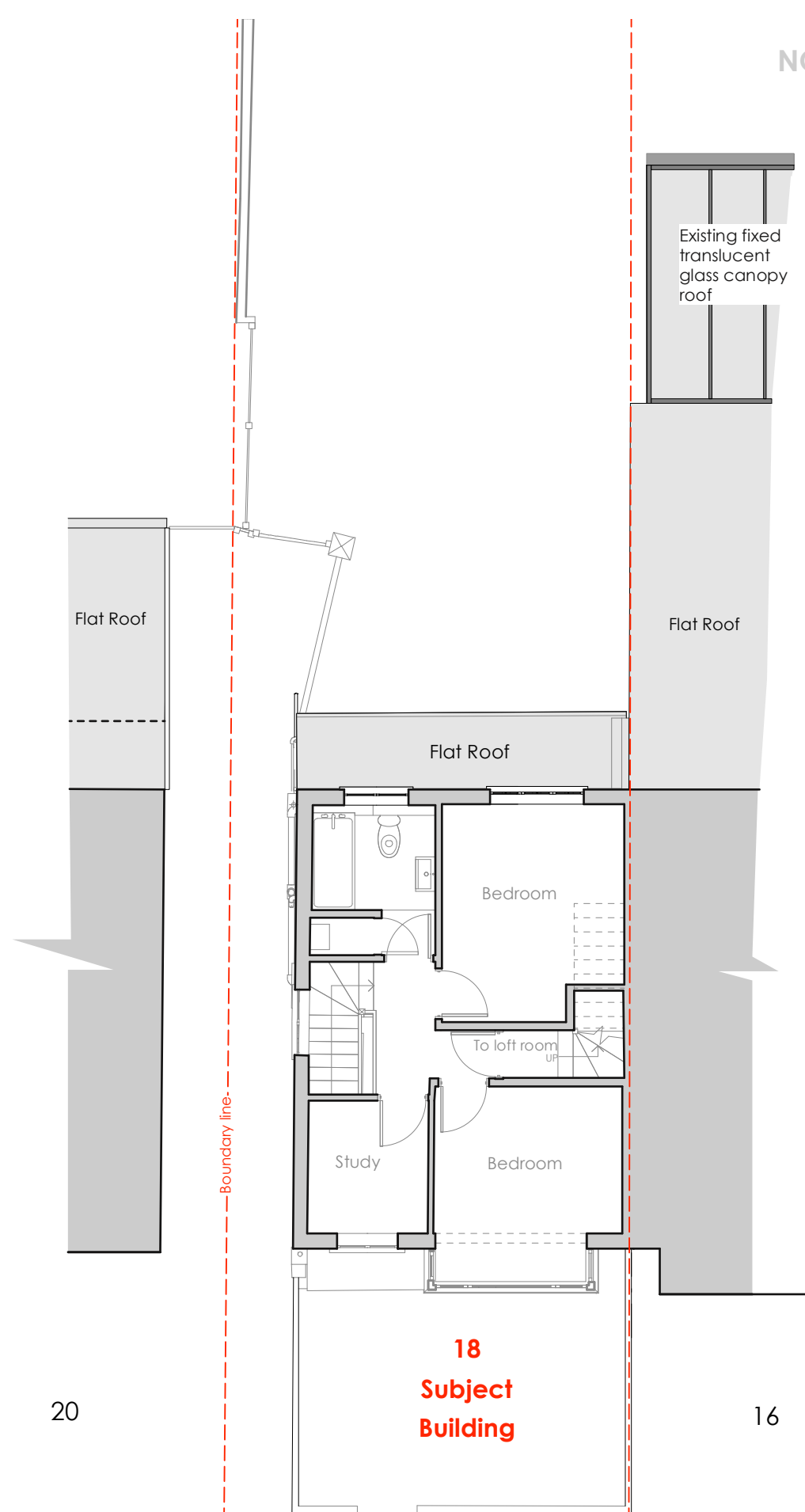

FIRST FLOOR PLAN
Existing

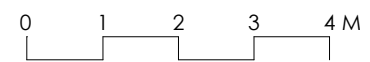

MAYA VUKSA Architecture
66 Fermoy Road
London
W9 3NJ
England
t: (+44) (0) 20 8968 6250
e: info@mayavuksa-architecture.com

© Information contained within this drawing is the sole copyright of Maya Vuksa. This document must not be copied without written permission and the contents must not be imparted to a third party nor be used for any unauthorised purpose.

Rev	Date	Revision

Status:
PRELIMINARY/PRE-APP
PLANNING
TECHNICAL DESIGN DEVELOPMENT
TENDER
CONSTRUCTION
AS BUILT

Project: 18 Boileau Road, SW13
Drawing: Ground & 1st Floor Plan-
EXISTING
Scale: 1:100@ A3

Client: N. Rinne & J. Bishop
Date: Oct 2024
Drawn by: MV

drawing number

BR/B/01