

1 00_Existing Ground Floor Plan

1 : 100

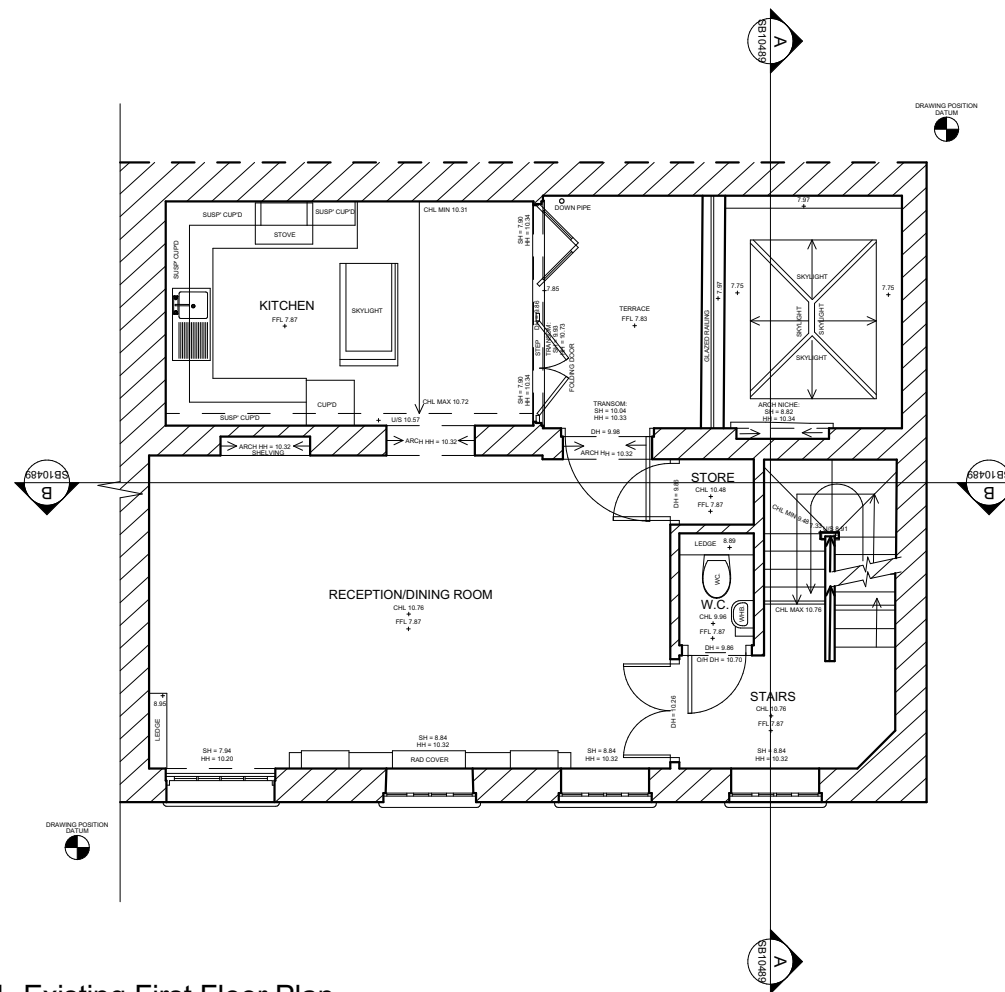

2 01_Existing First Floor Plan

1 : 100

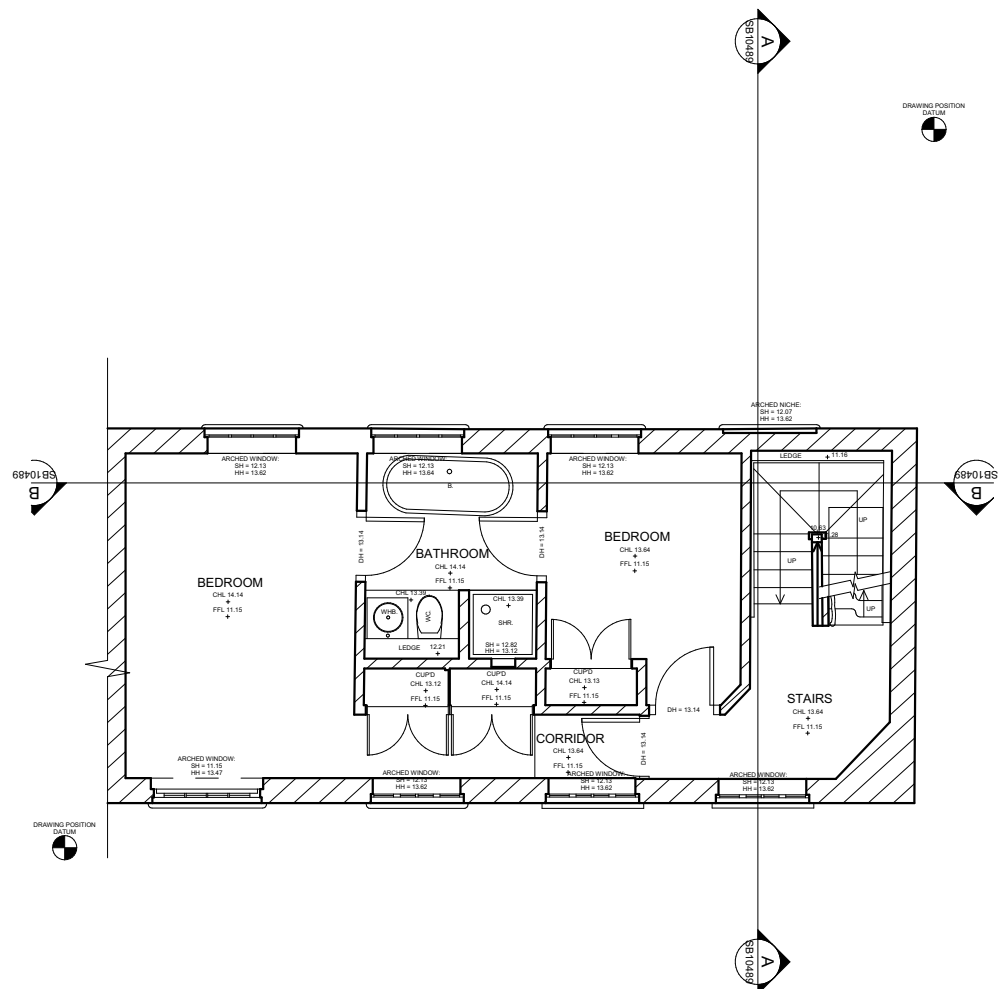

3 02_Existing Second Floor Plan

1 : 100

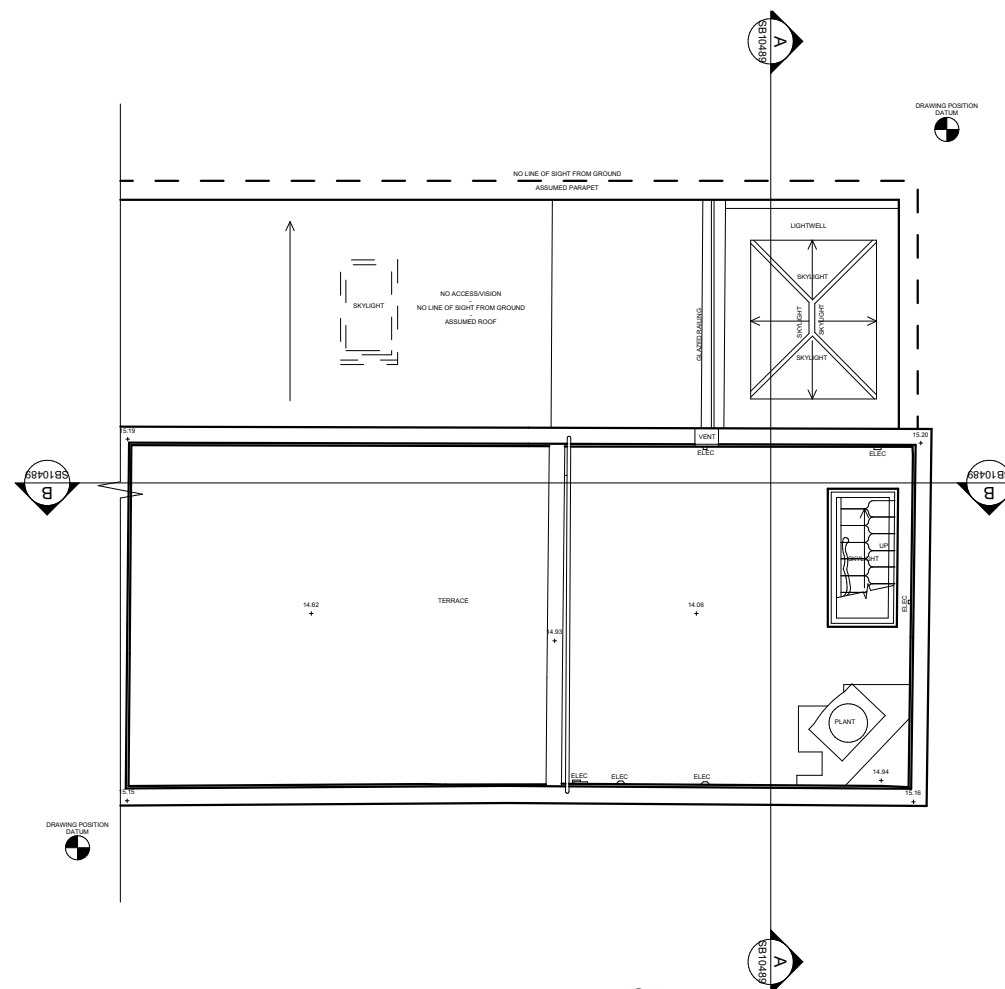

4 03_Existing Roof Plan

1 : 100



P1 22/11/2024 Issued for Planning JH
 Rev. Date Notes Init.

50, Glentham Road, SW13 9JJ

Existing Plans

Project Number Drawing Number Revision
24031 / 1200 P1

BIM Reference 24031-NPA-XX-XX-DR-A-1200
 Status PLANNING
 Scale 1 : 100 @A3
 Drawn by JH



Head Office : 01225 442424 | 23a Sydney Buildings, Bath, BA2 6BZ
 E: mail@nashpartnership.com | W: nashpartnership.com
 Responsibility is not accepted for errors made by others in scaling from this drawing. Contractors must check all dimensions on site. Discrepancies must be reported immediately to the architect before proceeding. This drawing is copyright ©2024 Nash Partnership. All rights reserved.