

04\_PARAPET 15.180 m

03\_ROOF 14.060 m

02\_SECOND 11.150 m

01\_FIRST FLOOR 7.870 m

00\_GROUND FLOOR 4.600 m

2910

3280

3270

Proposed glazed crittal style windows to match existing openings

New front door within existing arched window reveal

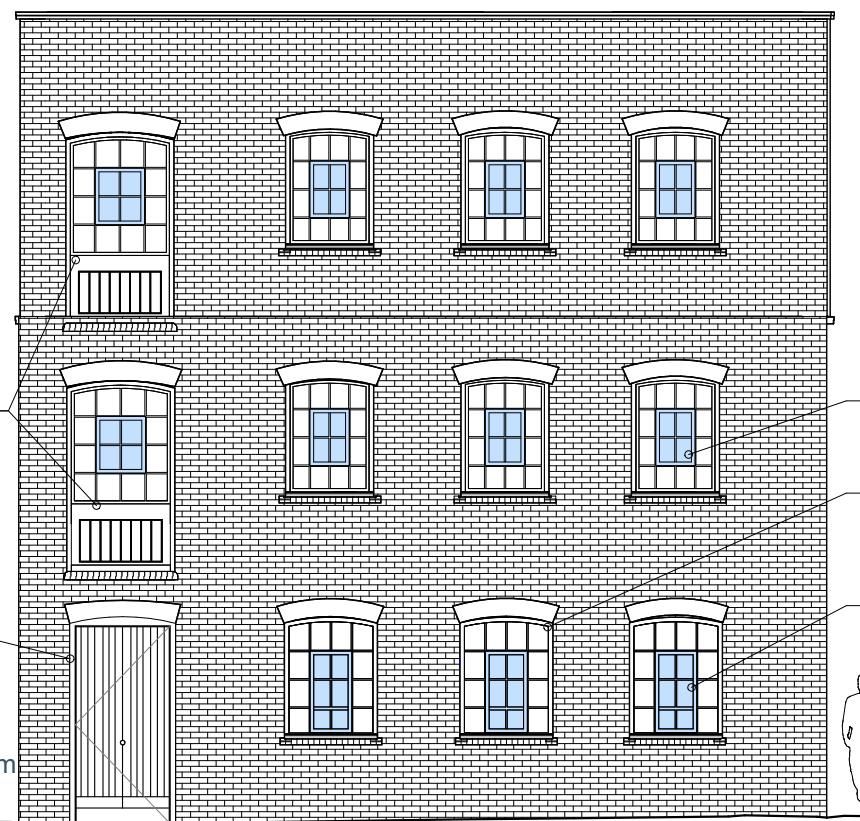

1 GA Proposed North Elevation  
1 : 100

Proposed extension with high level windows

Hoppers to channel rainwater to existing drainage

Existing area of openable panes highlighted

Proposed window in place of existing door

Proposed escape window in place of existing door

Window at first floor level to be AOV



2 GA Proposed South Elevation  
1 : 100

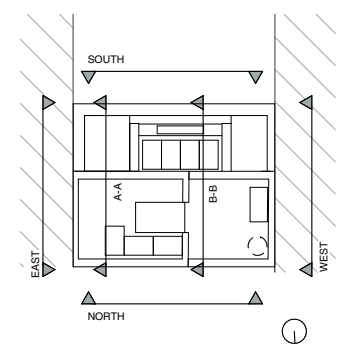

**Materials Key**

Extension walls: Standing seam metal cladding  
 Extension roof: Single ply  
 Proposed windows: Aluminium crittal style windows to match style of existing  
 Parapet: Aluminium coping  
 Rainwater goods: Aluminium  
 Gutters: Single ply



P1	22/11/2024	Issued for Planning	JH
Rev.	Date	Notes	Init.

50, Glentham Road, SW13 9JJ

**Proposed North and South Elevations**

Project Number	Drawing Number	Revision
<b>24031</b>	<b>/ 2030</b>	<b>P1</b>

<b>BIM Reference</b>	24031-NPA-XX-XX-DR-A-2030
<b>Status</b>	PLANNING
<b>Scale</b>	1 : 100 @A3
<b>Drawn by</b>	JH



Head Office : 01225 442424 | 23a Sydney Buildings, Bath, BA2 6BZ  
 E: mail@nashpartnership.com | W: nashpartnership.com  
 Responsibility is not accepted for errors made by others in scaling from this drawing. Contractors must check all dimensions on site. Discrepancies must be reported immediately to the architect before proceeding. This drawing is copyright ©2024 Nash Partnership. All rights reserved.