

Materials Key

- Extension walls: Standing seam metal cladding
- Extension roof: Single ply
- Proposed windows: Aluminium crittal style windows to match style of existing
- Parapet: Aluminium coping
- Rainwater goods: Aluminium
- Gutters: Single ply

04_PARAPET 15.180 m

03_ROOF 14.060 m

02_SECOND 11.150 m

01_FIRST FLOOR 7.870 m

00_GROUND FLOOR 4.600 m

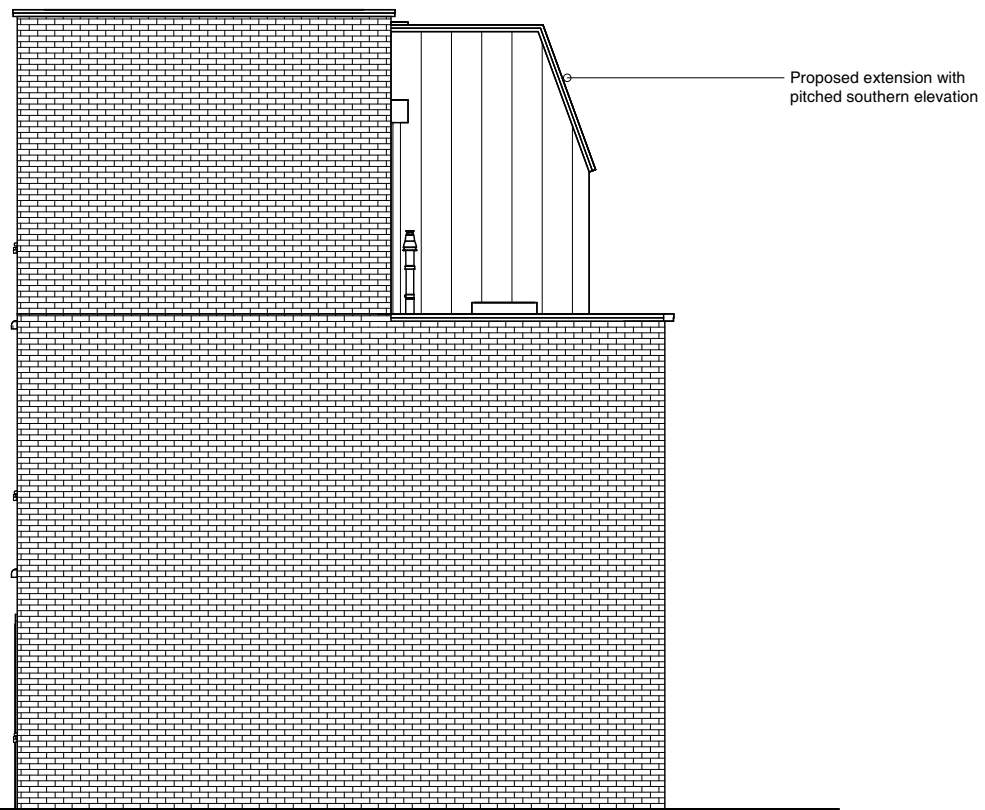

Proposed extension with pitched southern elevation

2 GA Proposed West Elevation
1 : 100

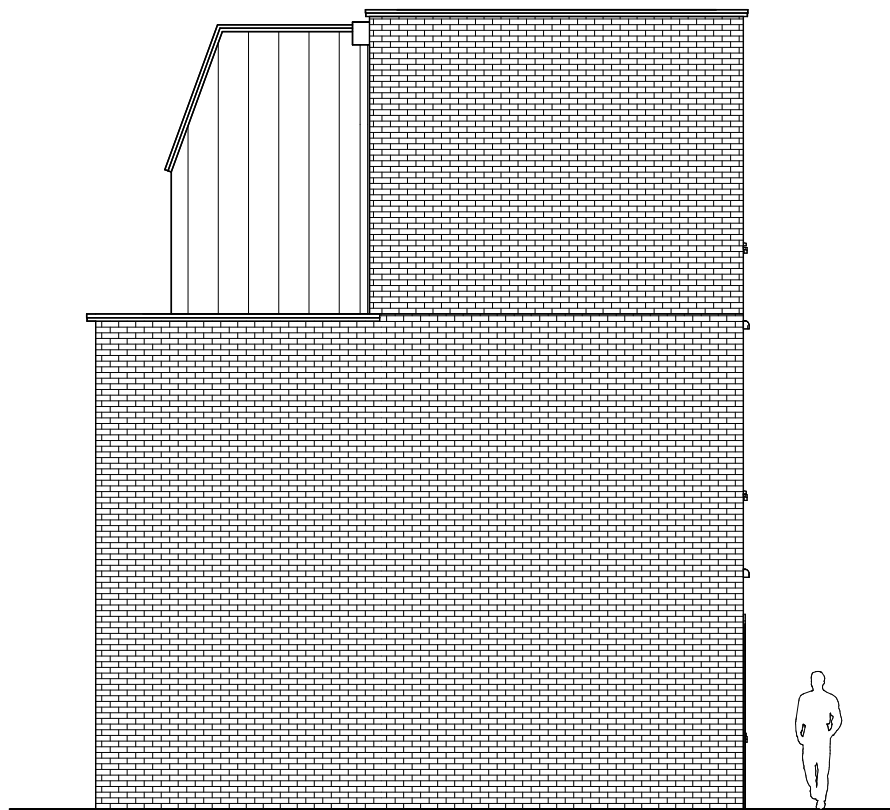

1 GA Proposed East Elevation
1 : 100



Rev.	Date	Notes	Revision
P1	22/11/2024	Issued for Planning	JH

50, Glentham Road, SW13 9JJ

Proposed East and West Elevations

Project Number	Drawing Number	Revision
24031	/ 2031	P1

BIM Reference	24031-NPA-XX-XX-DR-A-2031
Status	PLANNING
Scale	1 : 100 @A3
Drawn by	JH



Head Office : 01225 442424 | 23a Sydney Buildings, Bath, BA2 6BZ
E : mail@nashpartnership.com | **W :** nashpartnership.com
 Responsibility is not accepted for errors made by others in scaling from this drawing. Contractors must check all dimensions on site. Discrepancies must be reported immediately to the architect before proceeding. This drawing is copyright ©2024 Nash Partnership. All rights reserved.