

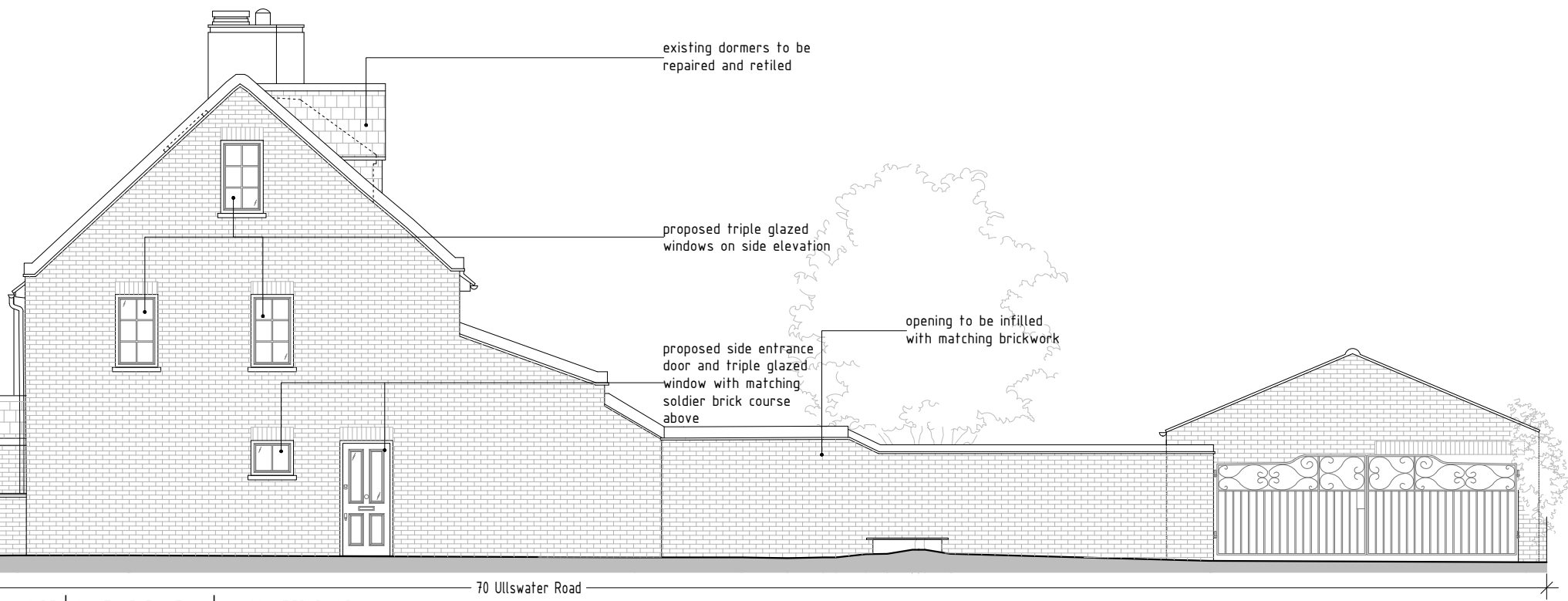

FRONT | WEST ELEVATION | VERDUN ROAD



SIDE | SOUTH ELEVATION | ULLSWATER ROAD



REAR | EAST ELEVATION

KEY:
 [Solid Grey Box] EXISTING
 [Hatched Box] PROPOSED

Note: Surrounding buildings and levels are indicative only, carried out from a visual survey

revisions	
project	2 VERDUN ROAD, SW13
drawing name	PROPOSED ELEVATIONS
client	JASPREET NARANG
drawing number	2VR_P104
scale	1:100 @ A3
date	13 11 2024
status	PLANNING

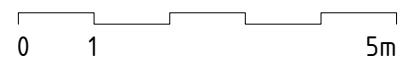

deUNIT

info@de-unit.co.uk www.de-unit.co.uk
 copyright © deUNIT - all rights reserved

note: do not scale from this drawing, all dimensions, levels and areas to be checked and confirmed on site, the architect to be notified of any discrepancies