

NB: THIS DRAWING IS BASED ON DRAWING NO: 0582(00)07 BY DYER GRIMES ARCHITECTS. DO NOT SCALE.

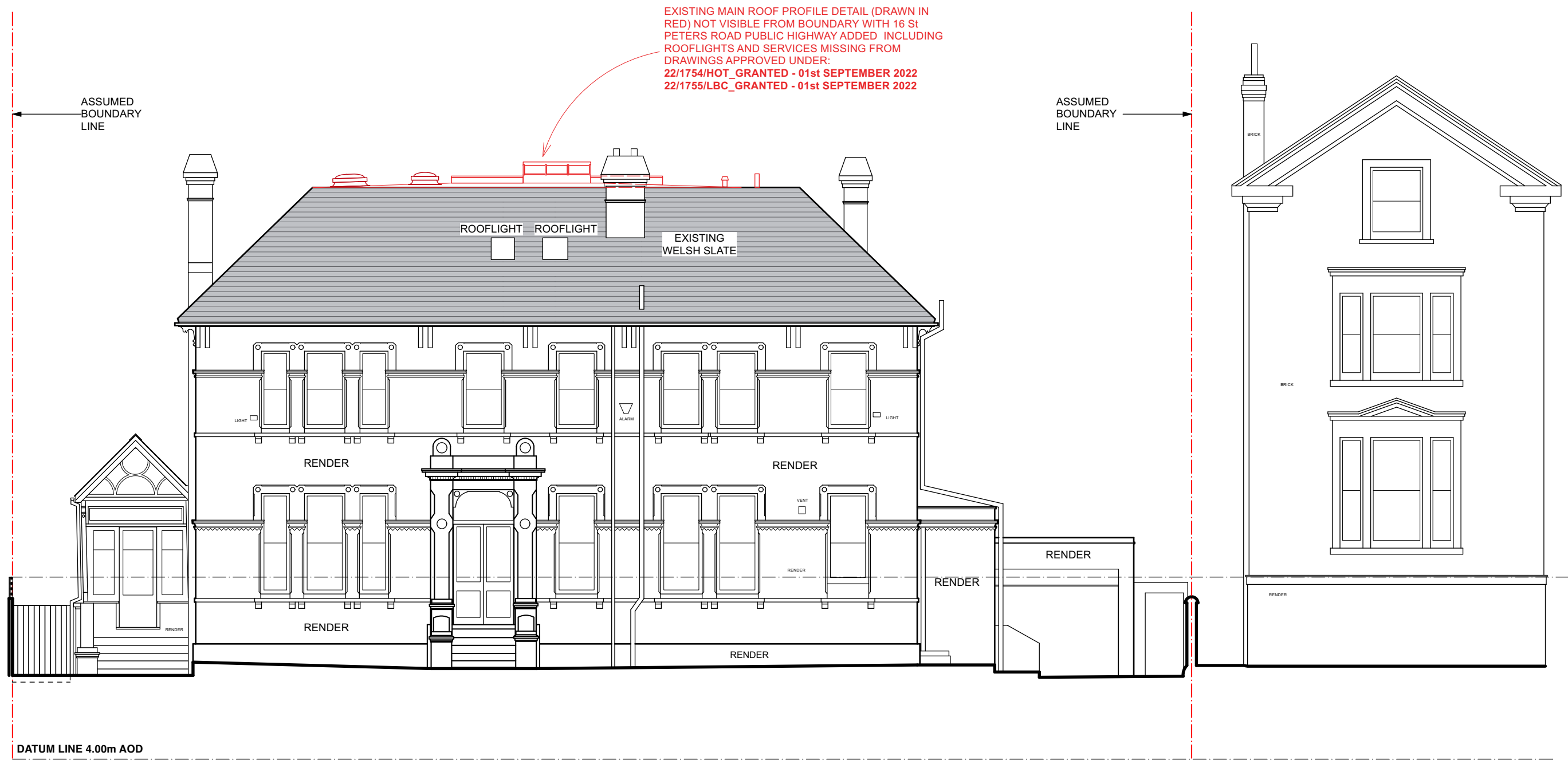

Existing South West (Front) Elevation

LISTED BUILDING CONSENT AND PLANNING APPROVAL ISSUE

Butler Hegarty Architects
 Unit 3.3, Islington Studios, 159-163 Marlborough Road, London, N19 4NF
 tel: 020 72638933 email: mail@butlerhegartyarchitects.co.uk

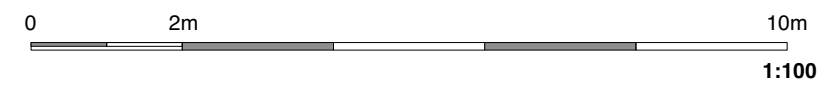

Rev B. Note on roof material changed to match existing slate. **Oct 24**
Rev A. Issued for Listed Building Consent and Planning Approval with existing main roof profile detail (drawn in red) added. **Feb 24**
16 St. Peters Road
 Title: Existing South West (Front) Elevation
 Drawing No: 0122823-Su08B Scale 1:100 @ A3