

05. SITE SECTION (1:200)
Towards House

ELECTRIC CAR CHARGE POINT.
OUTLINE OF BOUNDARY EXISTING WALL.

03. SECTION (1:50)

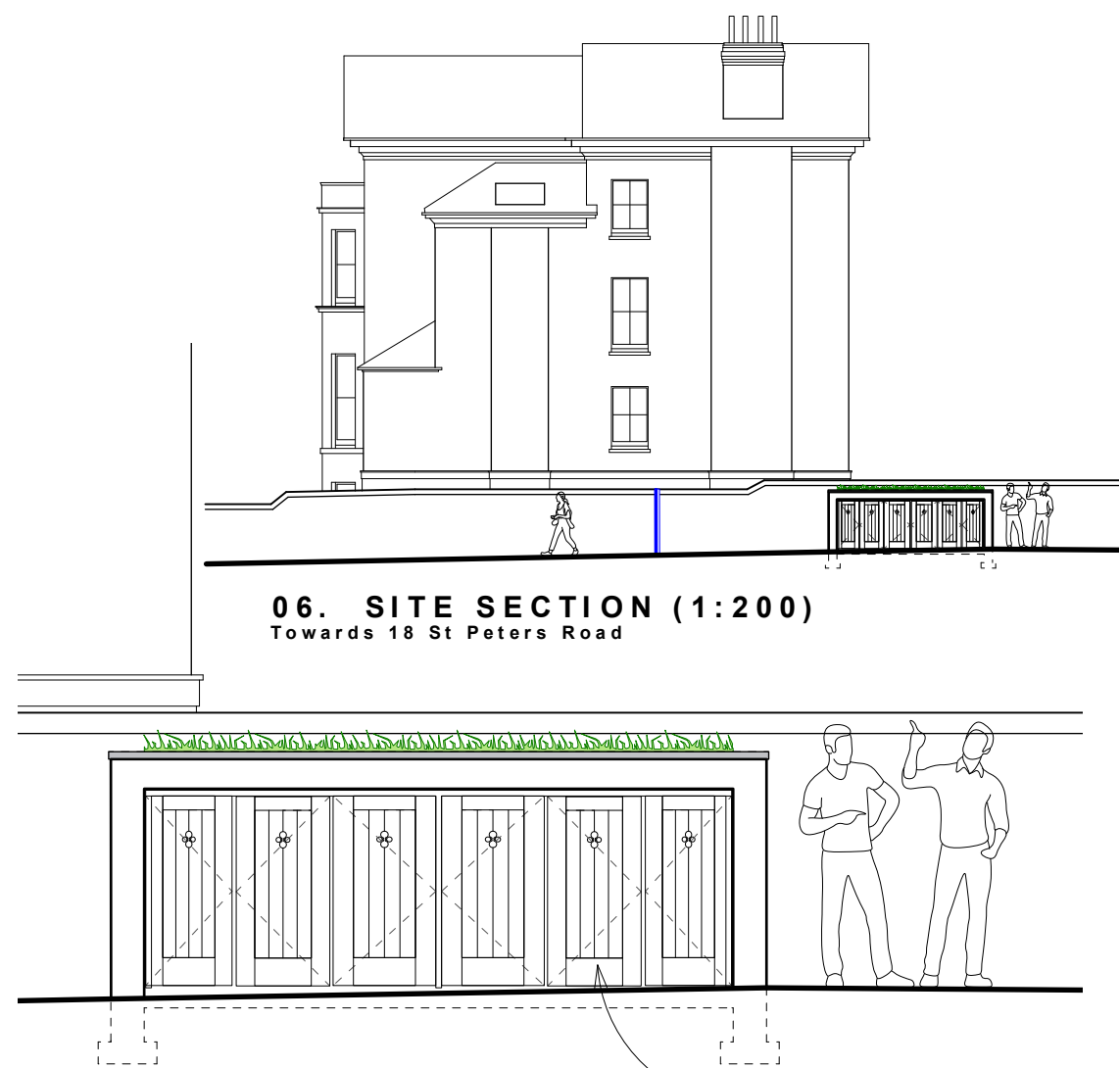

06. SITE SECTION (1:200)
Towards 18 St Peters Road

04. FRONT ELEVATION (1:50)

PROPOSED BIN STORE COMPRISING MASONRY STRUCTURE WITH WHITE PAINTED RENDER FINISH WITH HARDWOOD DOORS AND PLANTED ROOF WITH EAVES DETAIL TO MATCH NEW KITCHEN EXTENSION.

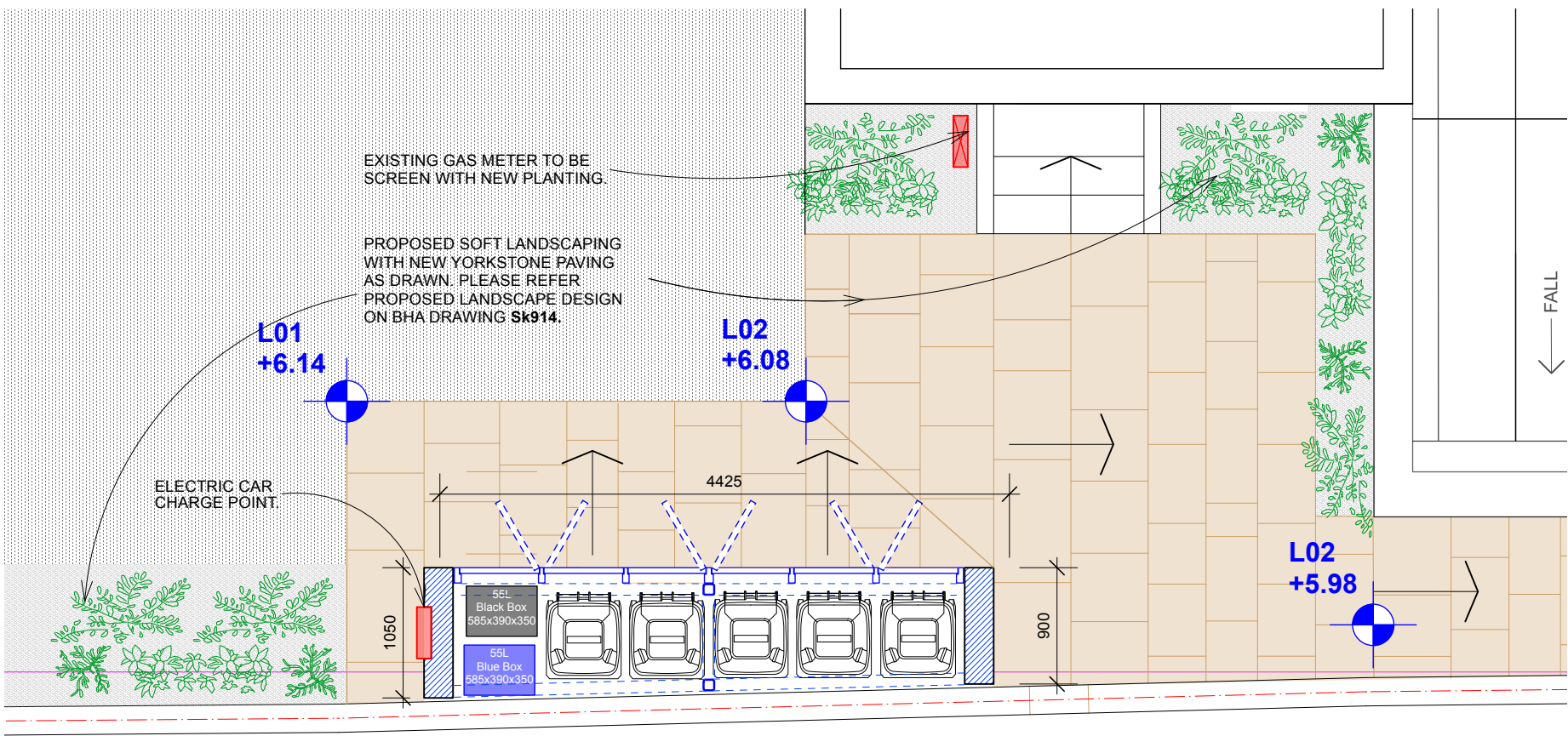

01. PLAN (1:50)

EXISTING GAS METER TO BE SCREEN WITH NEW PLANTING.

PROPOSED SOFT LANDSCAPING WITH NEW YORKSTONE PAVING AS DRAWN. PLEASE REFER PROPOSED LANDSCAPE DESIGN ON BHA DRAWING Sk914.

ELECTRIC CAR CHARGE POINT.

FALL
↓



02. VIEW FROM ROAD (nts)

Showing proposed bin store in context. Please refer to BHA Drawing Su18 for existing context photographs

BOUNDARY WALL TO RIGHT HAND SIDE OF ENTRANCE GATE SHOWN IN RED OUTLINE FOR ILLUSTRATE PURPOSES ONLY TO REVEAL FORM AND LOCATION OF BIKE/BIN STORE.