

**Disclaimer**  
 This drawing is to be read in conjunction with all other relevant drawings and specifications.  
 Do not scale off this drawing. Use figured dimensions only. All levels and dimensions to be checked on site. All levels and dimensional discrepancies are to be brought to the immediate attention of Chartway Group.  
 Responsibility cannot be accepted for alteration and/or deviation from this design without prior acknowledgment of Chartway Group.

Copyright reserved. This drawing may only be used for the client and location specified in the title block. It may not be copied or disclosed to any other third party without prior written consent from Chartway Group.

Prior to any works commencing on site, The Engineer is to be contacted regarding the current status, revision or regulatory approval of this drawing.

All work to be to the entire satisfaction of the PREMIER/HHBC or Local Authority not withstanding anything shown or indicated on these drawings. All workmanship and materials to be the best of their respective kind and at least equivalent of the appropriate British Standard Code of Practice. All relevant dimensions and levels to be ascertained or checked and verified on site before specific areas of work are commenced.

This drawing to be read in conjunction with clients specification/employers requirements and structural engineers design details. Do not scale off this drawing, use figured dimensions only, all dimensional discrepancies to be brought to the immediate attention on Chartway Group.

**WARNING TO HOUSE PURCHASERS-PROPERTY MISEDSCRIPTIONS ACT 1991**

Buyers are warned that this is a working drawing and is not intended to be treated as descriptive material describing, in relation to any particular property or development, any of the specified matters prescribed by any order made under the above act. The contents of this drawing may be subject to change at any time and alterations and variations can occur during the process of works without revision of the drawing. Consequently the layout, form, content and dimensions of the finished construction may differ materially from those shown. Nor do the contents of this drawing constitute a contract, part of any contract or warranty.

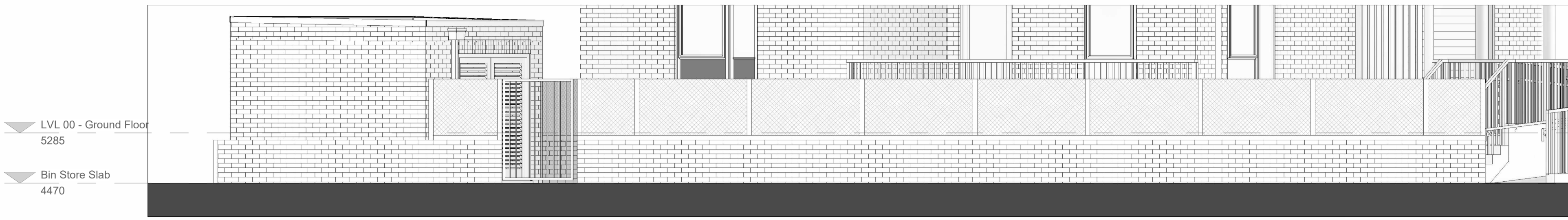

**Timber Trellis Elevation A**

Scale: 1 : 50

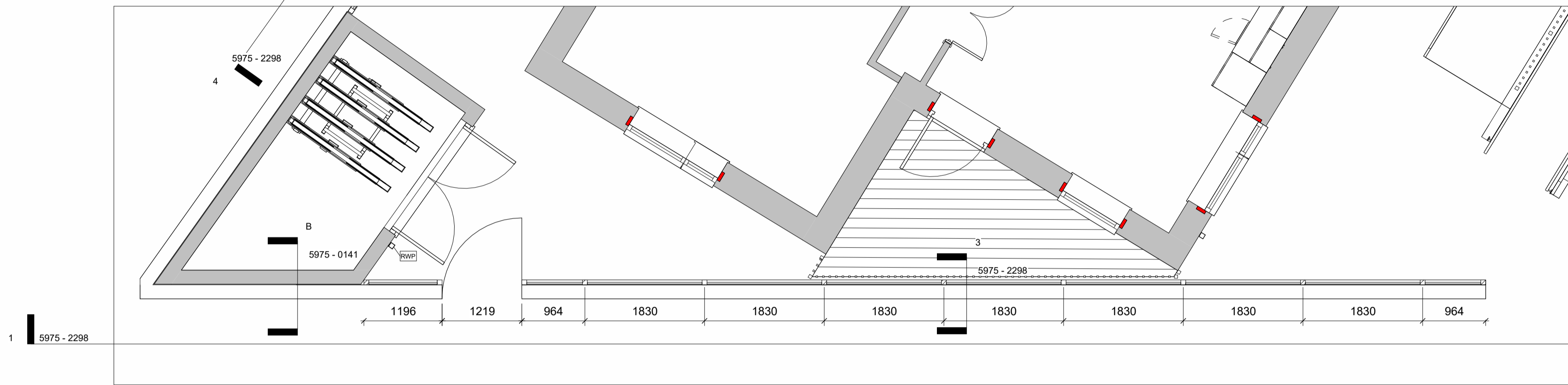

**Timber Trellis and Wall Plan A**

Scale: 1 : 50

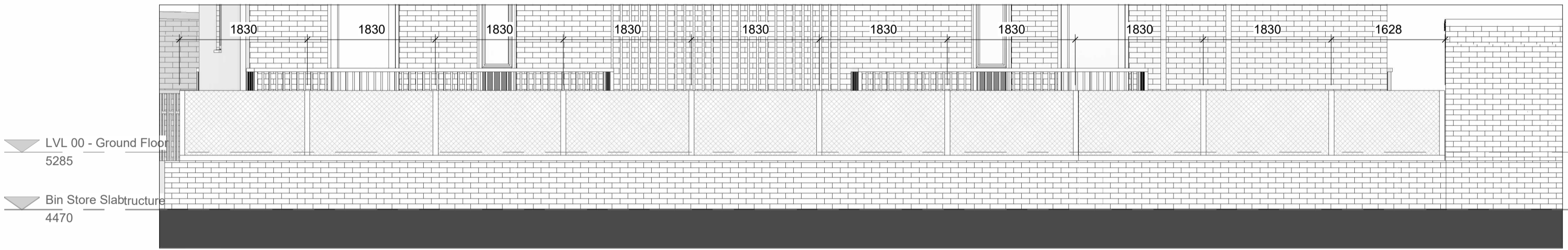

**Timber Trellis Elevation B**

Scale: 1 : 50

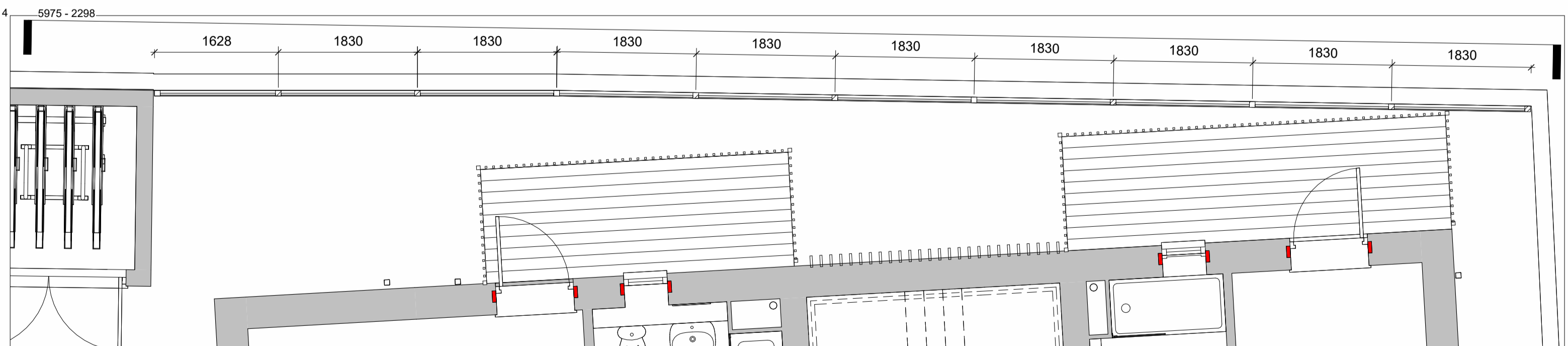

**Timber Trellis and Wall Plan B**

Scale: 1 : 50

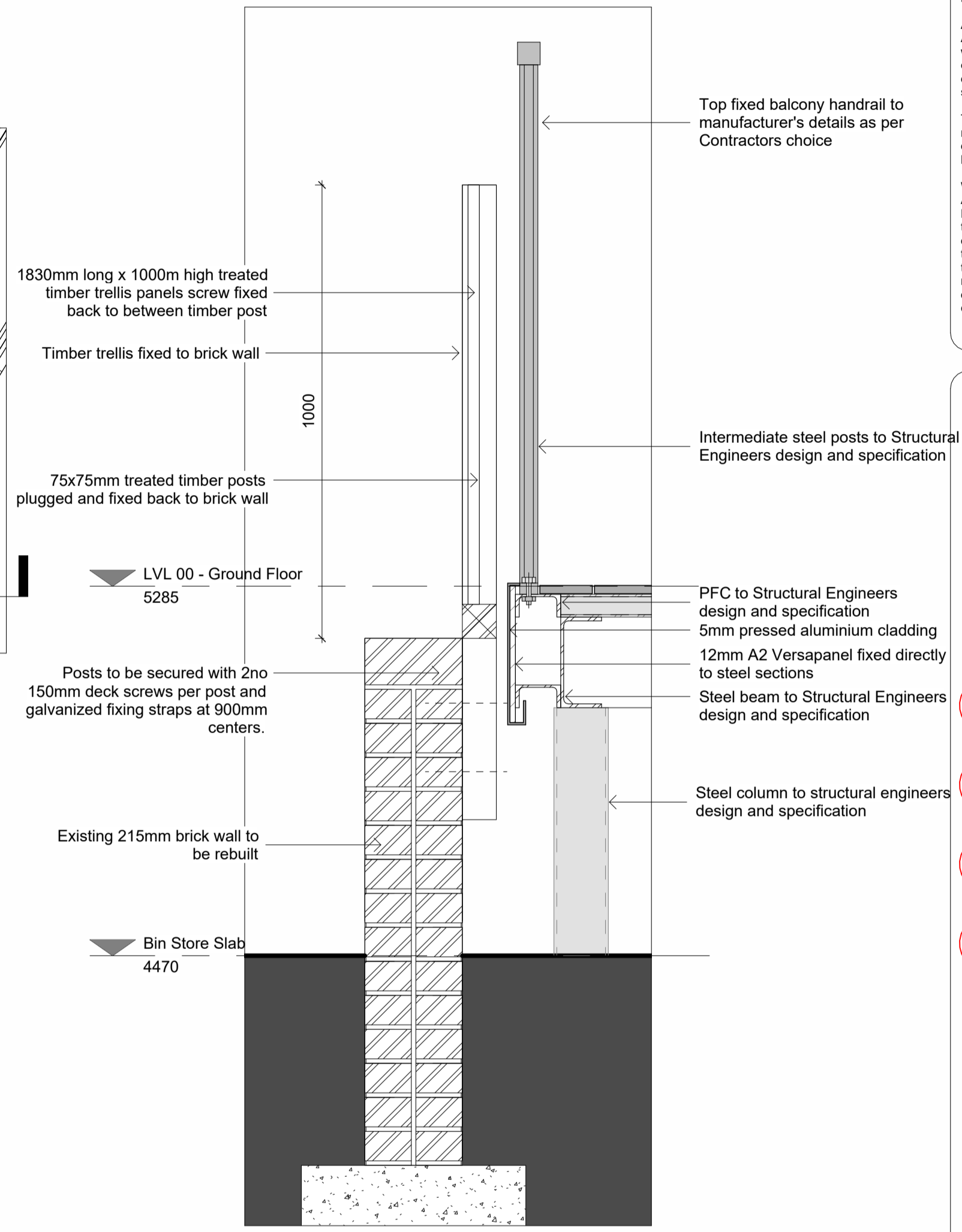

**Timber Trellis Detail**

Scale: 1 : 10

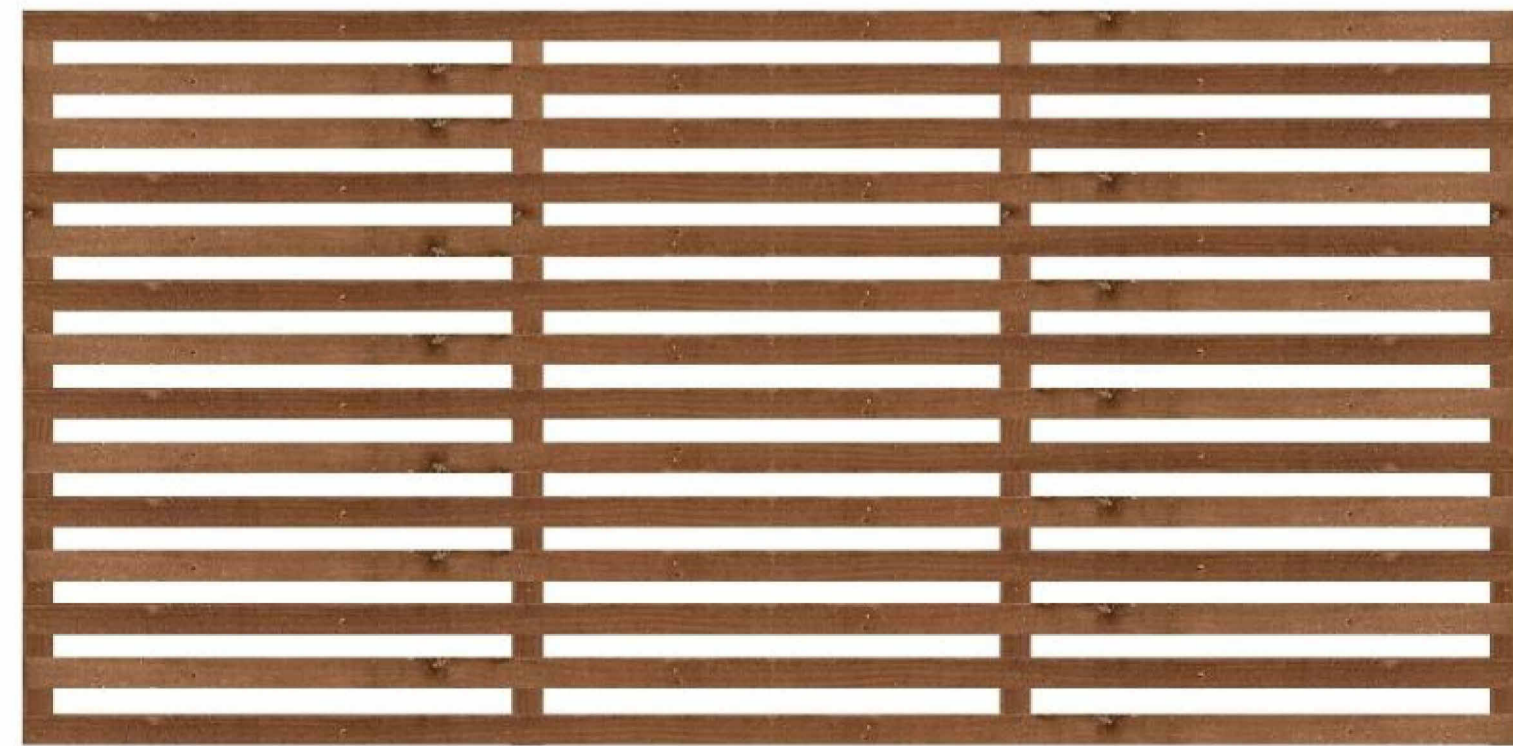

**1830mmx1000mm  
Treated Timber Trellis**

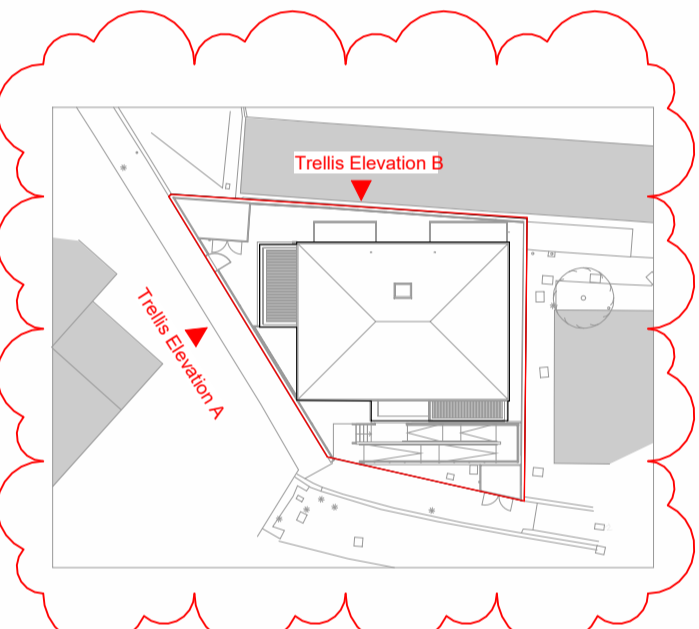

Revision	Description	DRN	CHK	Date
C04	Identification plan added	MHY	DJ	24.10.24
C03	Trellis setting out revised	MHY	DJ	22.10.24
C02	Trellis moved to inside face of wall. Additional trellis to screen garages.	MHY	DJ	15.10.24
C01	Issued for Construction	CB	DJ	24.05.24
P01	First Draft	CB	DJ	26.04.24

C04	CONSTRUCTION	26.04.24	CB	DJ
-----	--------------	----------	----	----

Status: CONSTRUCTION



Drawing Title:  
 Willow Court Apartments  
 Timber Trellis Privacy Screen

Scale @ A1: As indicated  
 Date: 26.04.24

Drg No. 5975 - 2298  
 Revision C04

This drawing must be read in conjunction with relevant Chartway specifications and standard details. This drawing is subject to copyright. Do not scale from this drawing