

NOTES:

1. Dimensions are in millimetres unless stated otherwise
2. Levels are in meters AOD unless stated otherwise
3. Dimensions govern. Do not scale off the drawing
4. All dimensions to be verified on site before proceeding
5. All discrepancies on this drawing to be notified in writing to the Architect.

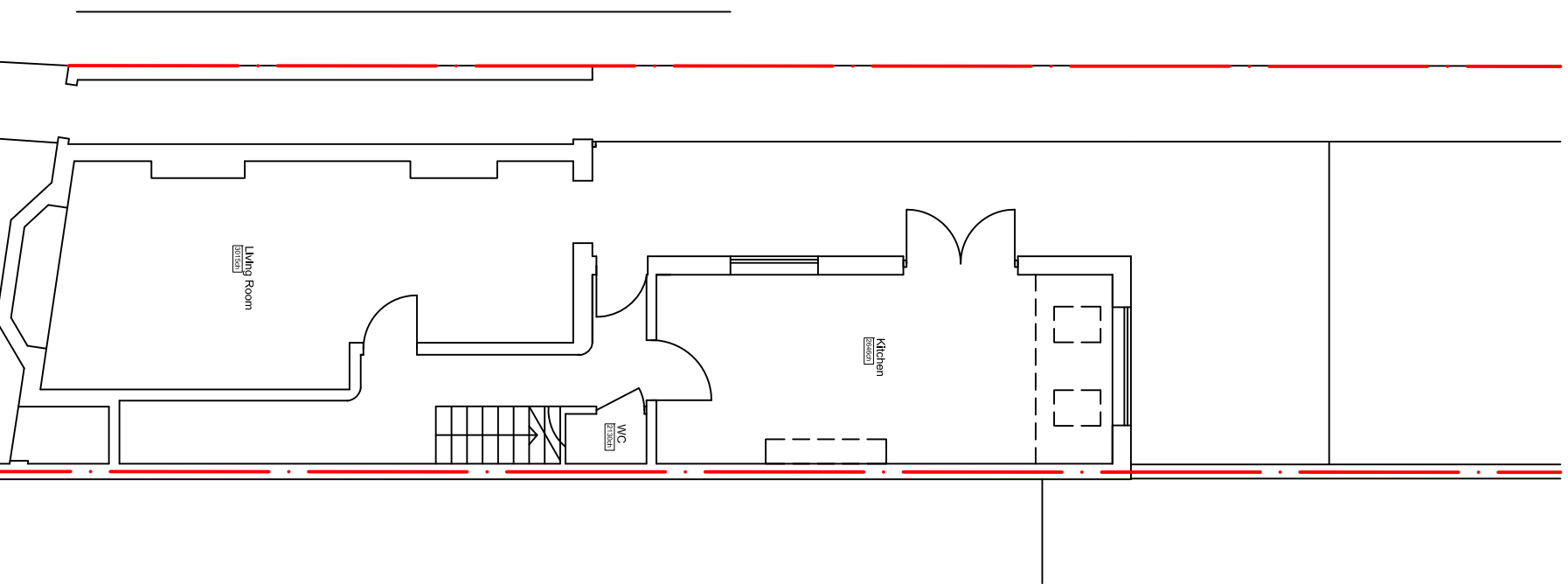

Existing Ground Floor Plan  
1:100@A3

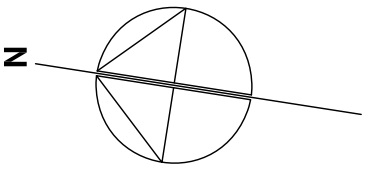
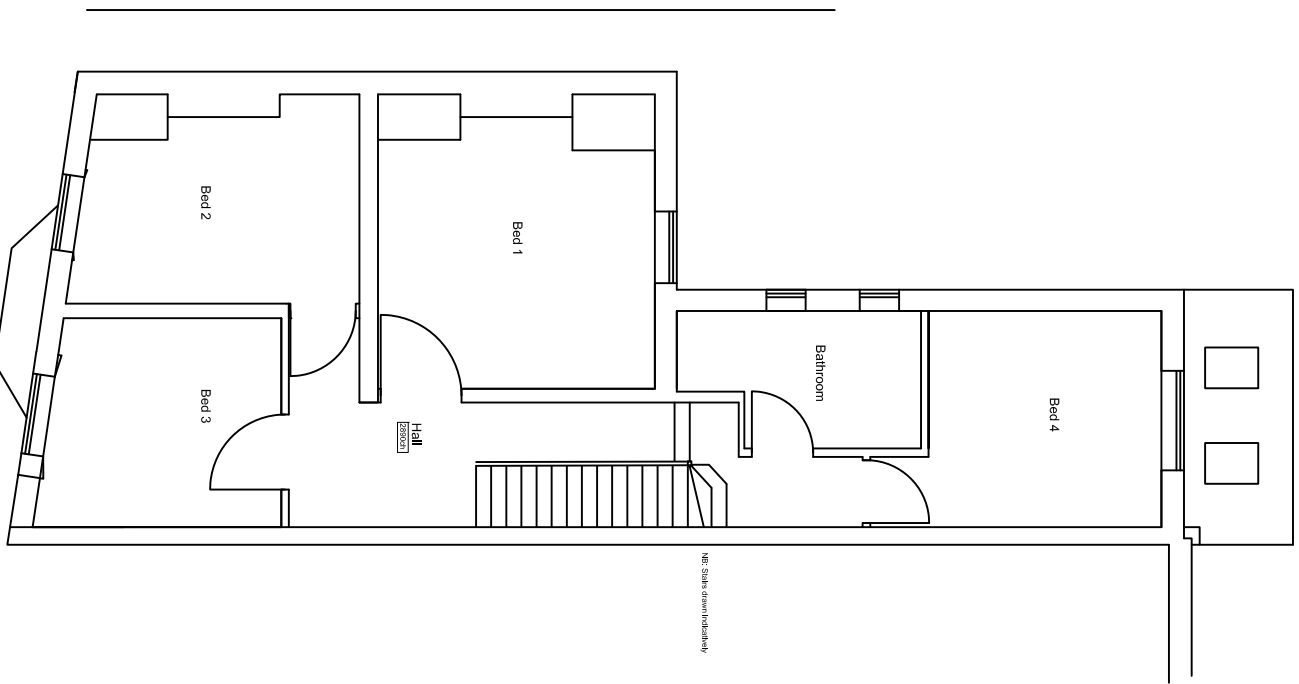

Existing First Floor Plan  
1:100@A3

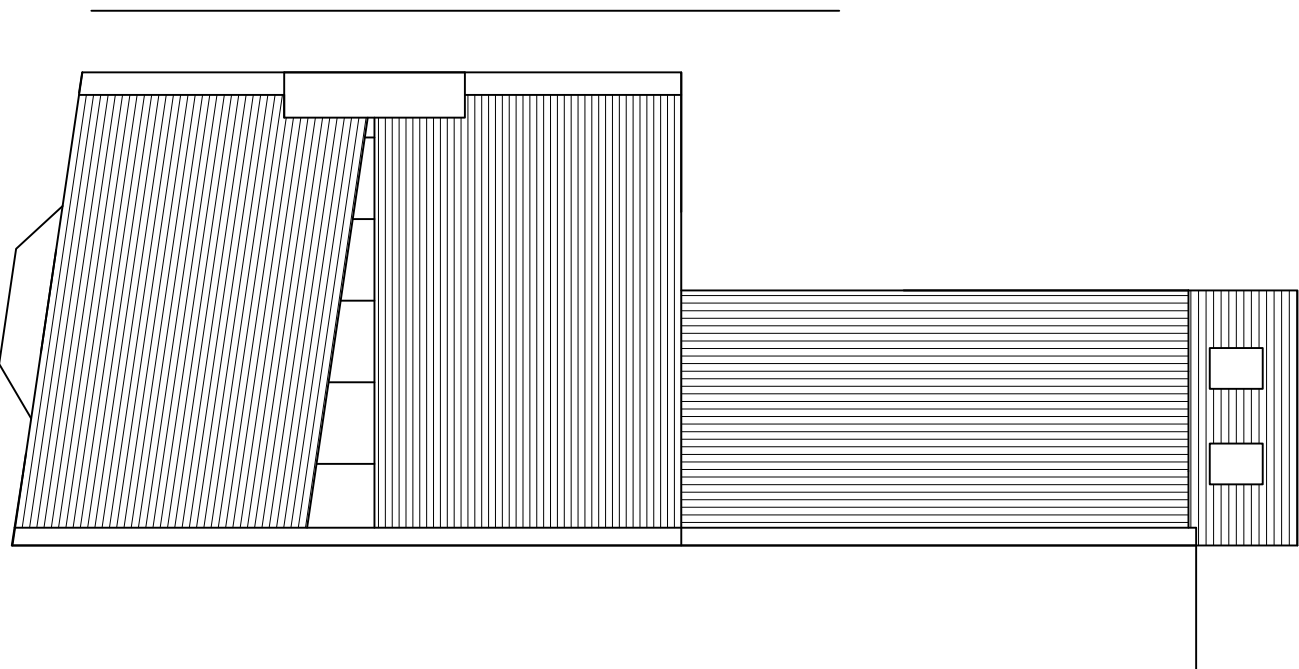

Existing Roof Plan  
1:100@A3

REVISIONS:

- 02: 12.11.24 Updated
- 01: 17.10.24 Roof plan added
- 00: 30.09.24 First Issued

**PLANNING**

PROJECT  
35 Oldfield Road  
Hampton  
TW12 2NU  
Mr. R Martin

DRAWING

EXISTING PLANS

SCALE	PAPER SIZE	DATE	DRAWN BY
1:100	A3	AUG24	SH
DRAWING N°	REVISION		
24.05.100	02		

**place\***  
architecture + design

Place Architecture and Design Limited  
81 Fairhaven Road, Redhill, Surrey RH1 2LB  
T: 01737 211793  
W: www.place-architectureanddesign.co.uk