

NOTES:

1. Dimensions are in millimetres unless stated otherwise
2. Levels are in meters AOD unless stated otherwise
3. Dimensions govern. Do not scale off the drawing
4. All dimensions to be verified on site before proceeding
5. All discrepancies on this drawing to be notified in writing to the Architect.

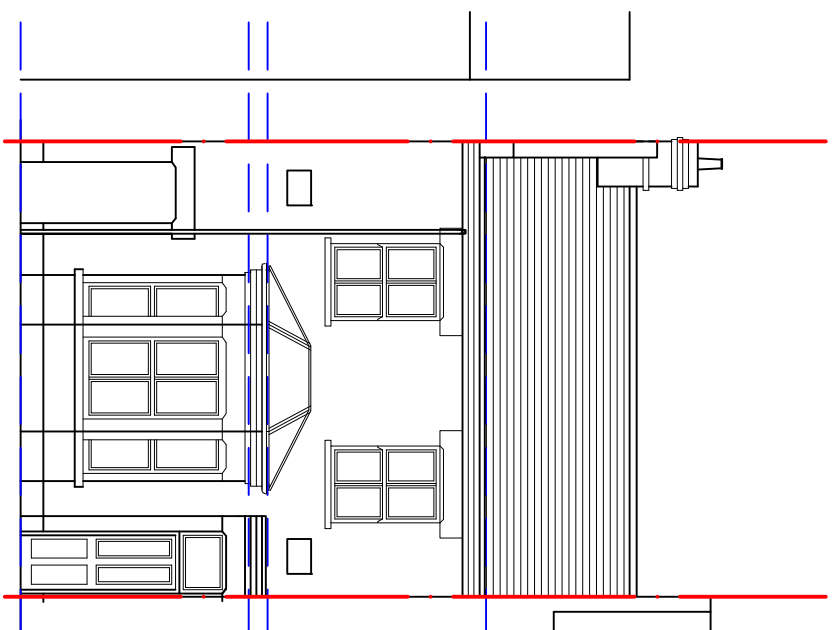

Existing Front (North) Elevation
1:100@A3

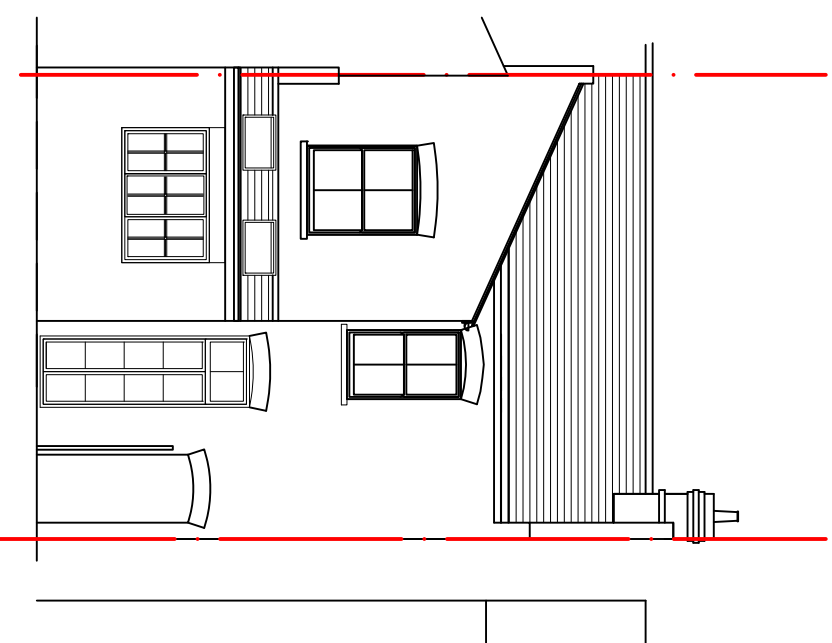

Existing Rear (South) Elevation
1:100@A3

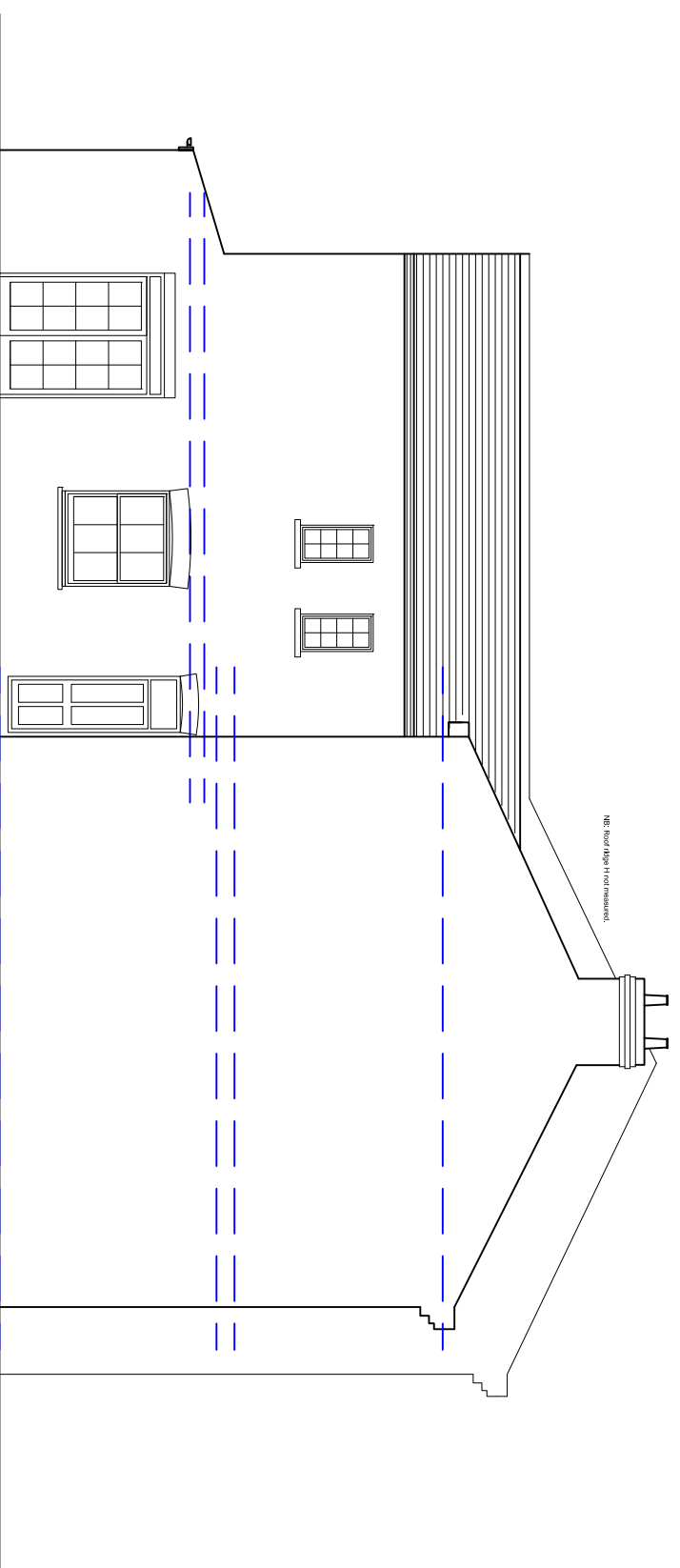

Existing Side (East) Elevation
1:100@A3

NE Road Edge 11.10.24



REVISIONS:
01: 12.11.24 Updated
00: 17.10.24 First Issued

PLANNING

PROJECT
35 Oldfield Road
Hampton
TW12 2NJ
Mr. R Martin

DRAWING

EXISTING ELEVATIONS

SCALE	PAPER SIZE	DATE	DRAWN BY
1:100	A3	OCT24	SH
DRAWING N°	REVISION		
24.05.160	01		

place*
architecture + design

Place Architecture and Design Limited
81 Fairhaven Road, Redhill, Surrey RH1 2LB
T: 01737 211793
W: www.place-architectureanddesign.co.uk