

NOTES:

1. Dimensions are in millimetres unless stated otherwise
2. Levels are in meters AOD unless stated otherwise
3. Dimensions govern. Do not scale off the drawing
4. All dimensions to be verified on site before proceeding
5. All discrepancies on this drawing to be notified in writing to the Architect.

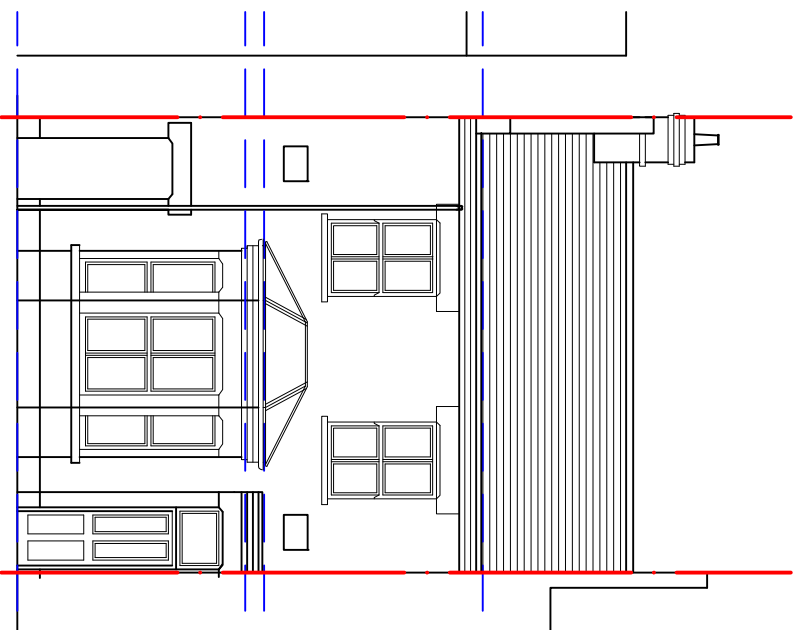

Proposed Front (North) Elevation (no change)
1:100@A3

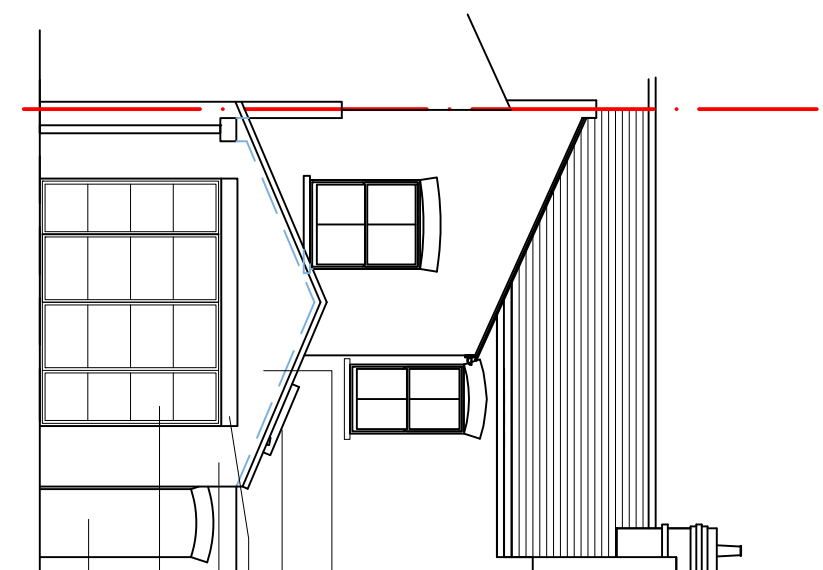

Proposed Rear (South) Elevation
1:100@A3

- Proposed gabled rear and side extension with slate roof (existing rear extension remodelled)
- Proposed velux windows to side slope
- Solder course in red brick
- New extension in brickwork to match existing
- Proposed aluminum framed doors
- Easement for access remains to site of proposed extension

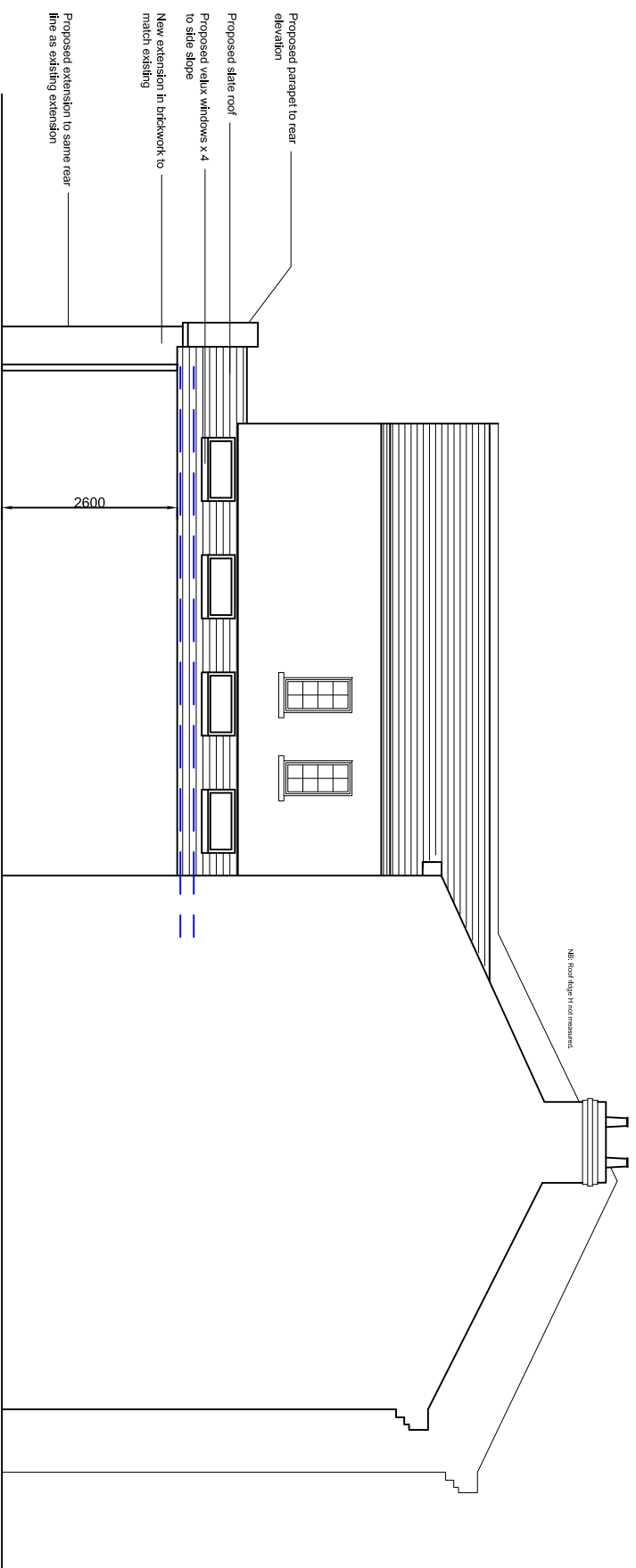

Proposed Side (East) Elevation
1:100@A3

- Proposed parapet to rear elevation
- Proposed slate roof
- Proposed velux windows x 4 to side slope
- New extension in brickwork to match existing
- Proposed extension to same rear line as existing extension

NE: South slope in red brickwork



REVISIONS:
01: 12.11.24 Updated
00: 17.10.24 First Issued

PLANNING

PROJECT
35 Oldfield Road
Hampden
TW12 2NU
Mr. R Martin

DRAWING

PROPOSED ELEVATIONS

SCALE	PAPER SIZE	DATE	DRAWN BY
1:100	A3	OCT24	SH
DRAWING N°	REVISION		
24.05.260	01		

place*
architecture + design

Place Architecture and Design Limited
81 Fairhaven Road, Redhill, Surrey RH1 2LB
T: 01737 211793
W: www.place-architectureanddesign.co.uk