

NOTE:  
These block plans use data from the OS Site Location Plan  
The plan for 35 Oldfield Road has been overlaid  
Areas outside of the house footprint have not been measured

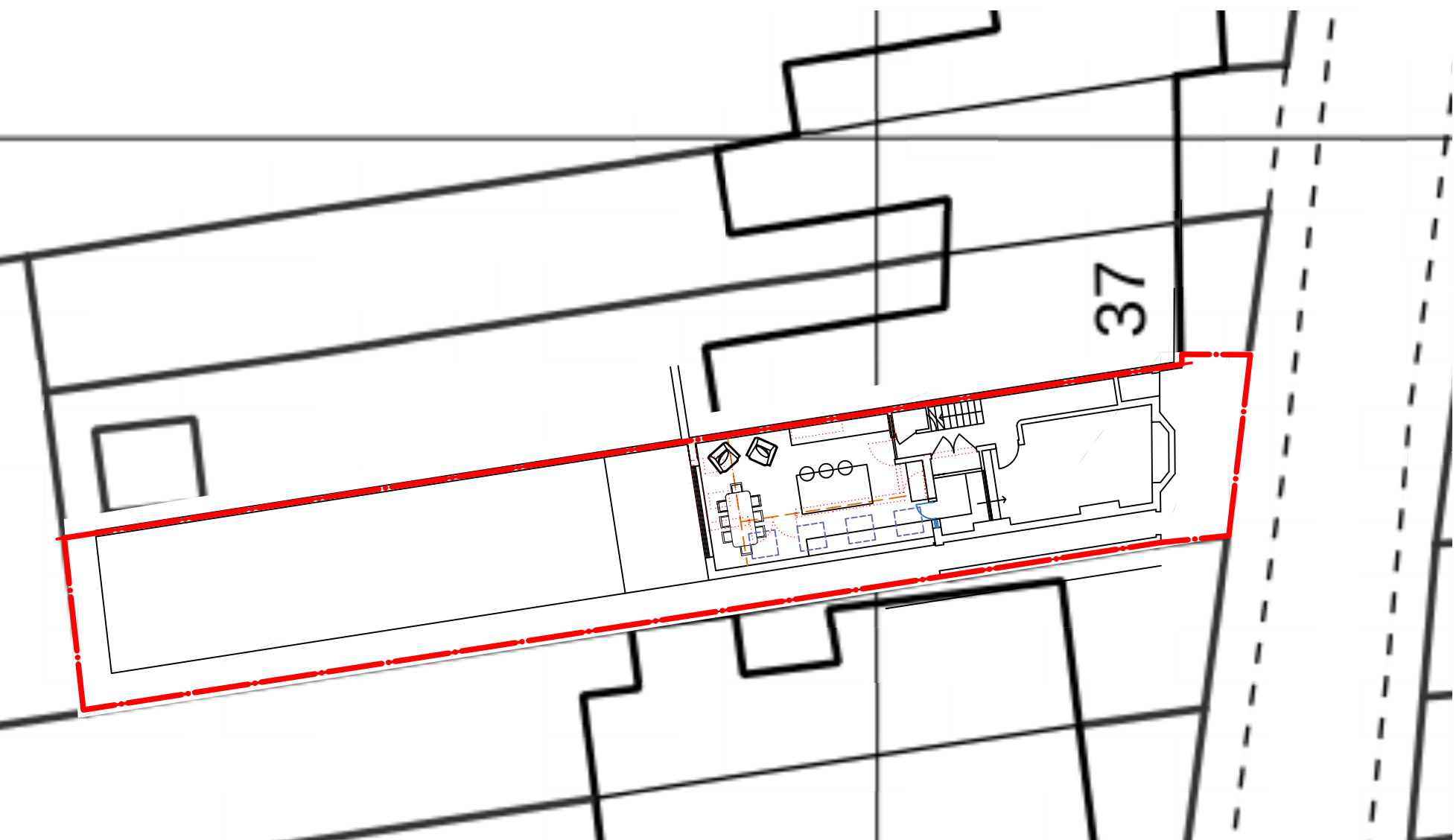
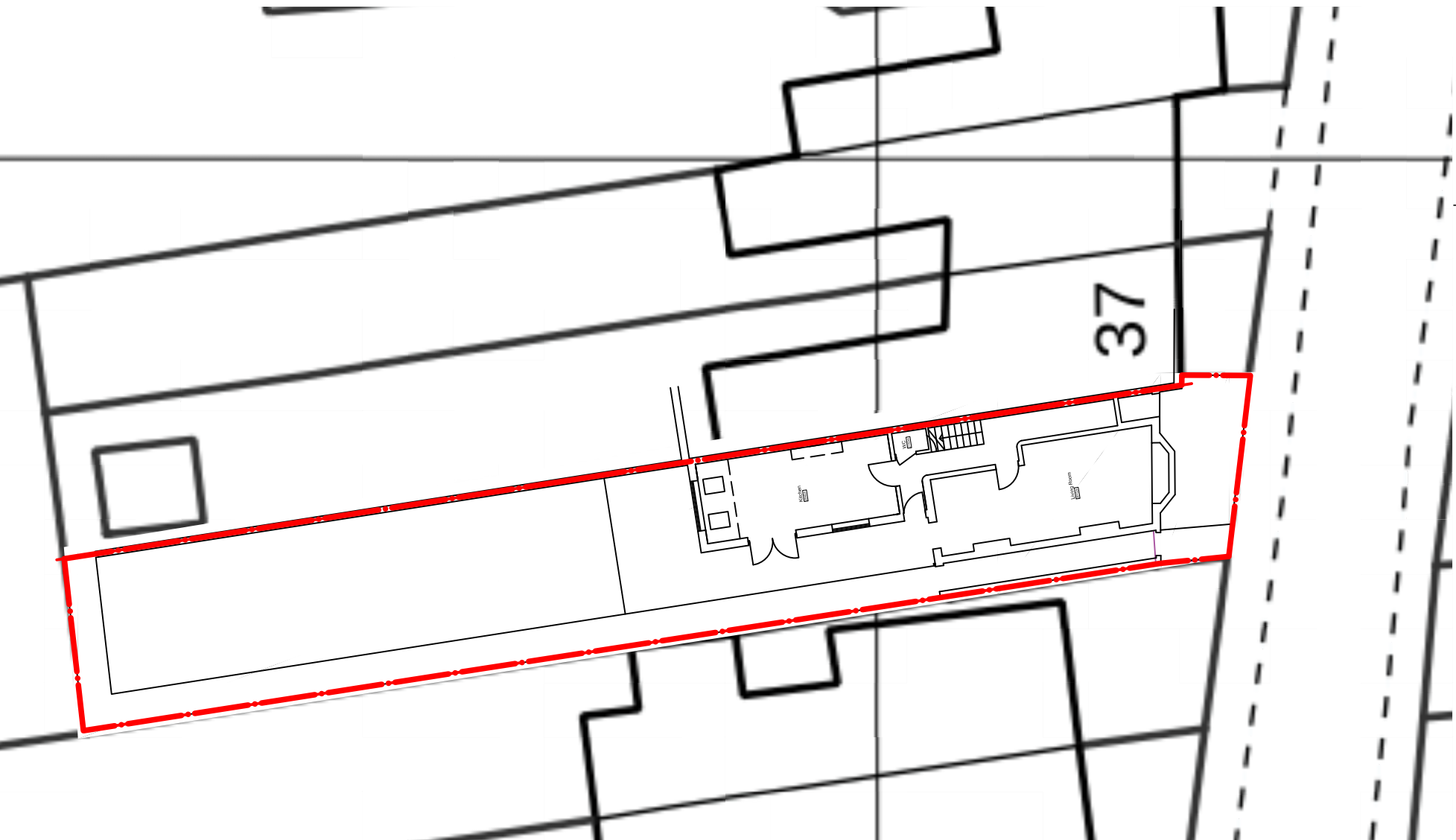

Copyright: Place Architecture and Design Ltd.

NOTES:

1. Dimensions are in millimetres unless stated otherwise
2. Levels are in meters AOD unless stated otherwise
3. Dimensions govern. Do not scale off the drawing
4. All dimensions to be verified on site before proceeding
5. All discrepancies on this drawing to be notified in writing to the Architect.

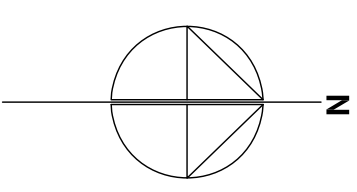

REVISIONS:  
00: 21.11.24 First Issued

**PLANNING**

PROJECT  
35 Oldfield Road  
Hampden  
TW12 2NJ  
Mr. R Martin

DRAWING

EXISTING AND PROPOSED  
SITE BLOCK PLANS

SCALE	PAPER SIZE	DATE	DRAWN BY
1:200	A3	NOV24	SH
DRAWING N°	REVISION		
24.05.050	00		

**place\***  
architecture + design

Place Architecture and Design Limited  
81 Fairhaven Road, Redhill, Surrey RH1 2LB  
t: 01737 211793  
w: www.place-architectureanddesign.co.uk

Existing Site Block Plan  
1:200@A3

Proposed Site Block Plan  
1:200@A3