

EXISTING FIRST FLOOR PLAN

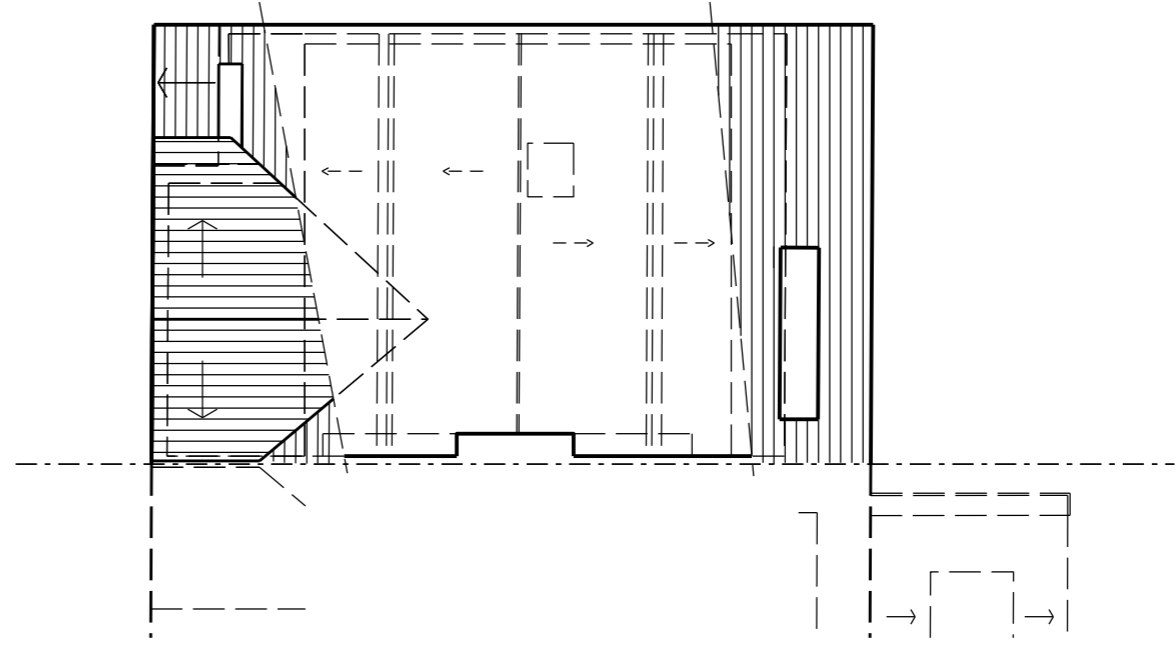

EXISTING LOFT FLOOR PLAN

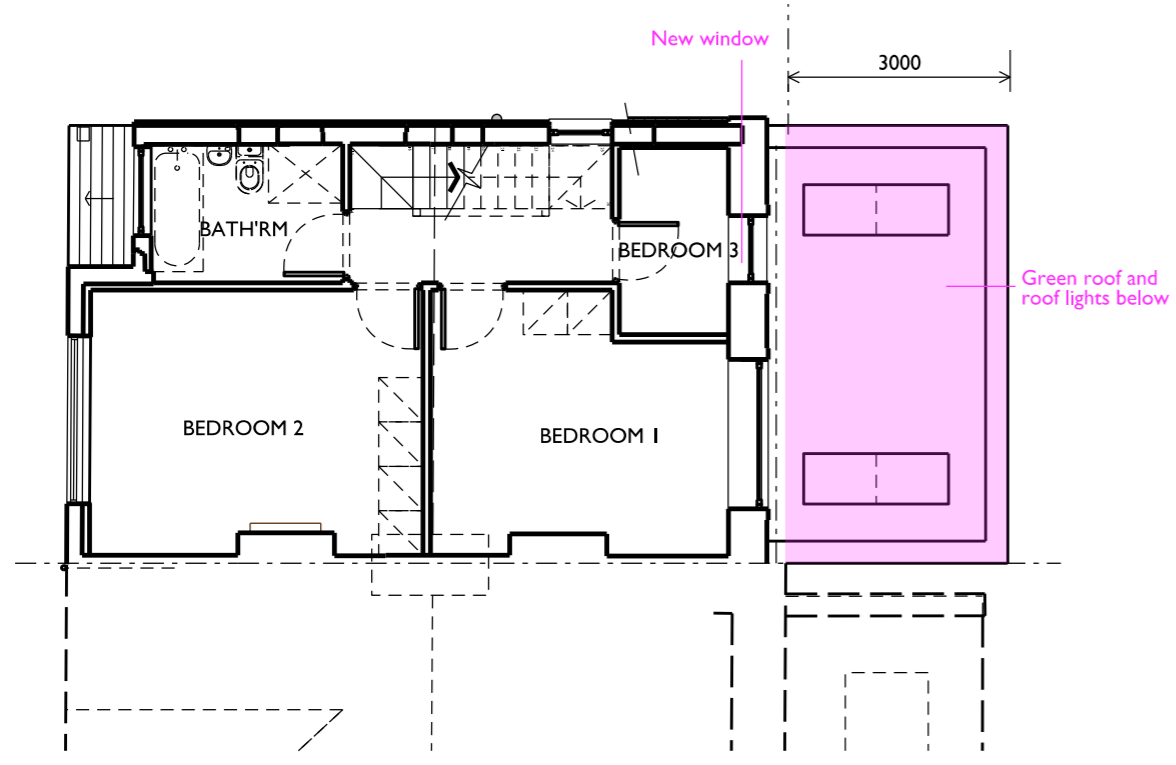

PROPOSED FIRST FLOOR PLAN

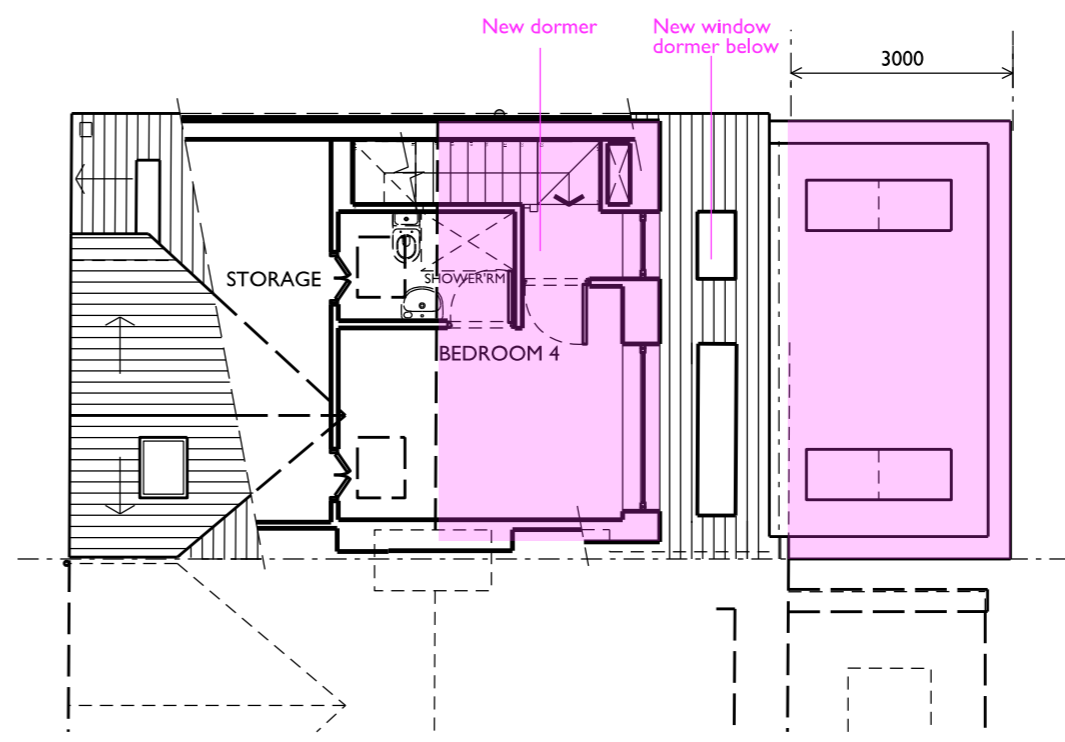

PROPOSED LOFT FLOOR PLAN

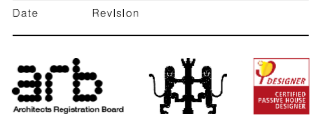

MARGUERITE MURDOCH ARCHITECTS  
 The Boathouse Design Studio  
 27 Ferry Road, Teddington, TW11 9NN  
 M: +44 (0) 7739048710  
 T: +44 (0) 20 8943 9031  
 E: info@mmurdocharchitects.co.uk  
 www.mmurdocharchitects.co.uk

Do not scale  
 All dimensions in millimetres unless otherwise stated.  
 Any variations or supplementary drawings are to be approved by the Architect.  
**ALL DIMENSIONS AND CONDITIONS ARE TO BE CHECKED ON SITE PRIOR TO PREPARING DRAWINGS OR COMMENCING ANY WORK.**  
 Marguerite Media does not constitute contract documentation and update of this data will occur. These files are current as of the date of issue. Your use of the content of these files is at your own risk. Reference should always be made to the hard copy which is superior to the digital format. Any documents produced by yourselves which contain part or all of this data remains your responsibility and is attributed to yourselves. Whilst every effort has been made to ensure that this file has been scanned for viruses, we cannot ensure that it does not contain any.

Status

**PLANNING**

Project  
 44 RIPLEY ROAD  
 HAMPTON  
 TW12 2JH

Drawing description  
**EXISTING & PROPOSED  
 FIRST & LOFT FLOOR  
 PLANS**

Local Authority  
 LONDON BOROUGH OF RICHMOND UPON THAMES

Client  
 MR T KERSHAW & MRS K KERSHAW

Scale  
 1:100@A3

Date  
 NOVEMBER 2024

CAD drawn  
 MMM

Checked

Job Number  
 22-002

Drawing Number  
 PD-005

Revision

--	--	--	--	--	--	--	--	--	--

