

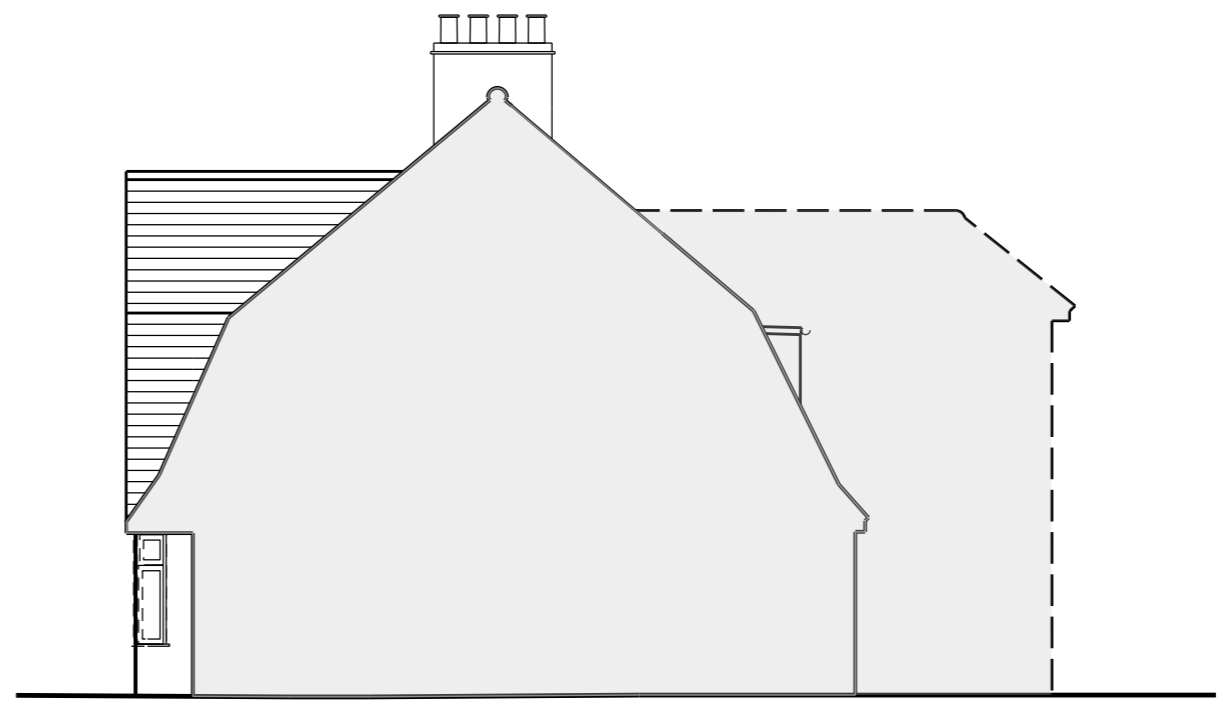

EXISTING SIDE ELEVATION-NORTH SIDE

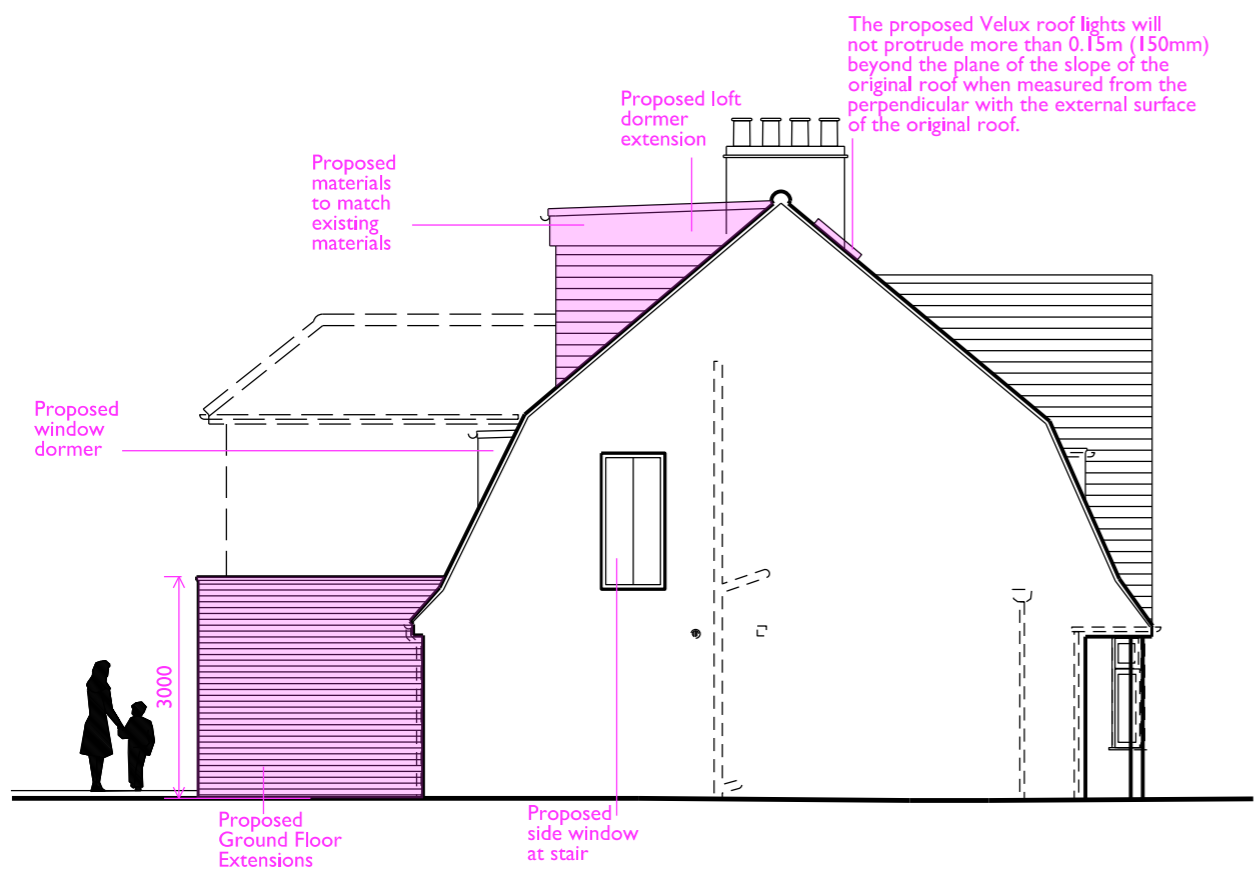

EXISTING SIDE ELEVATION-SOUTH SIDE



PROPOSED SIDE ELEVATION-NORTH SIDE

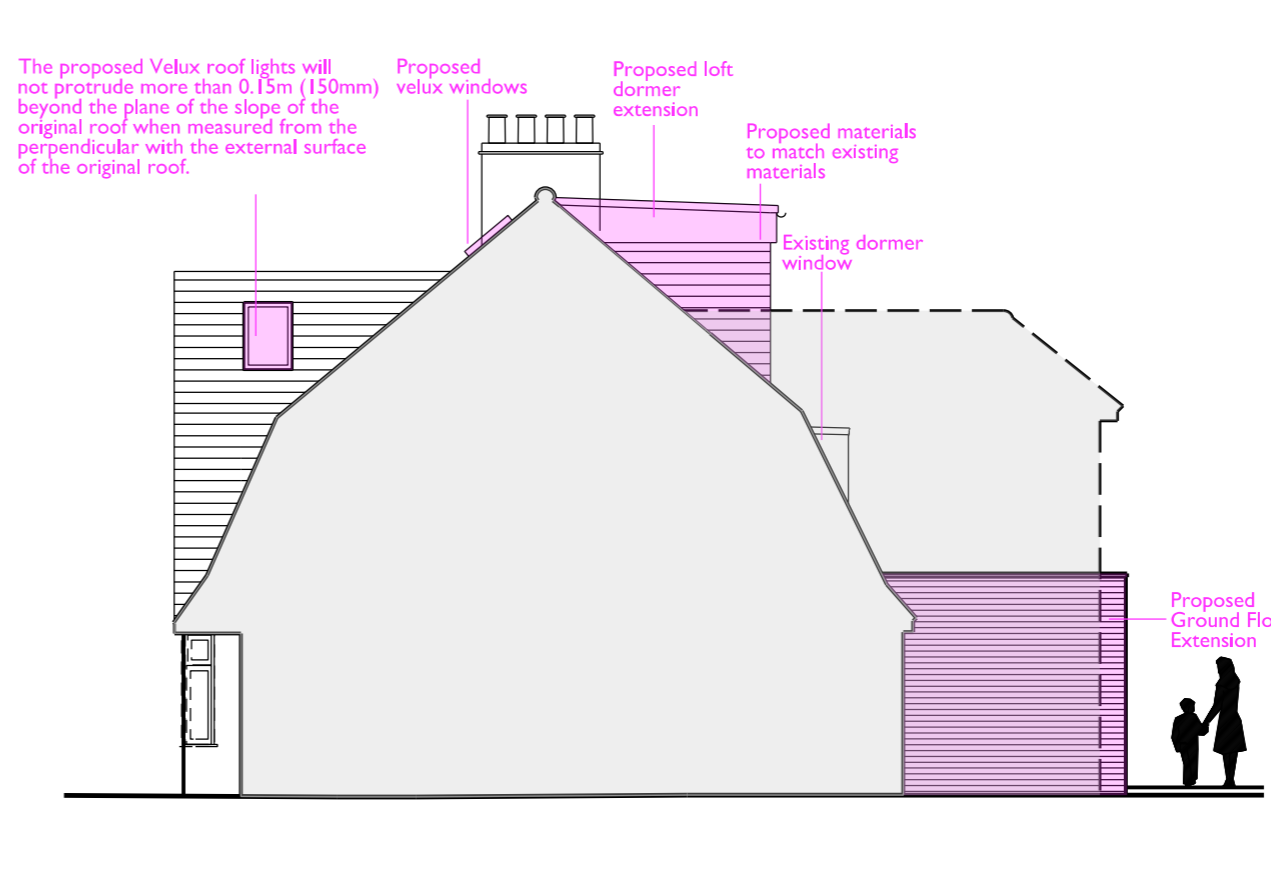

PROPOSED SIDE ELEVATION-SOUTH SIDE

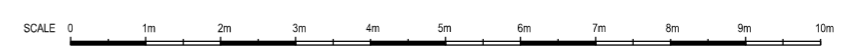

Date	Revision



MARGUERITE MURDOCH ARCHITECTS
 The Boathouse Design Studio
 27 Ferry Road, Teddington, TW11 9NN
 M: +44 (0) 7739048710
 T: +44 (0) 20 8943 9031
 E: info@mmurdocharchitects.co.uk
 www.mmurdocharchitects.co.uk
 Do not scale

All dimensions in millimetres unless otherwise stated.
 Any variations or supplementary drawings are to be approved by the Architect.

ALL DIMENSIONS AND CONDITIONS ARE TO BE CHECKED ON SITE PRIOR TO PREPARING DRAWINGS OR COMMENCING ANY WORK.

Magnetic Media does not constitute contract documentation and update of this data will occur. These files are current as of the date of issue. Your use of the content of these files is at your own risk. Reference should always be made to the hard copy which is superior to the digital format. Any documents produced by yourselves which contain part or all of this data remains your responsibility and is attributed to yourselves. Whilst every effort has been made to ensure that this file has been scanned for viruses, we cannot ensure that it does not contain any.

Status
PLANNING

Project
**44 RIPLEY ROAD
 HAMPTON
 TW12 2JH**

Drawing description
**EXISTING & PROPOSED
 SIDE ELEVATION**

Local Authority
 LONDON BOROUGH OF RICHMOND UPON THAMES

Client
 MR I KERSHAW & MRS K KERSHAW

Scale Date
 1:100@A3 NOVEMBER 2024

CADdrawn Checked
 MMM

Job Number Drawing Number
 22-002 PD-009

Revision