

PROPOSED SECTION A-A 1:100

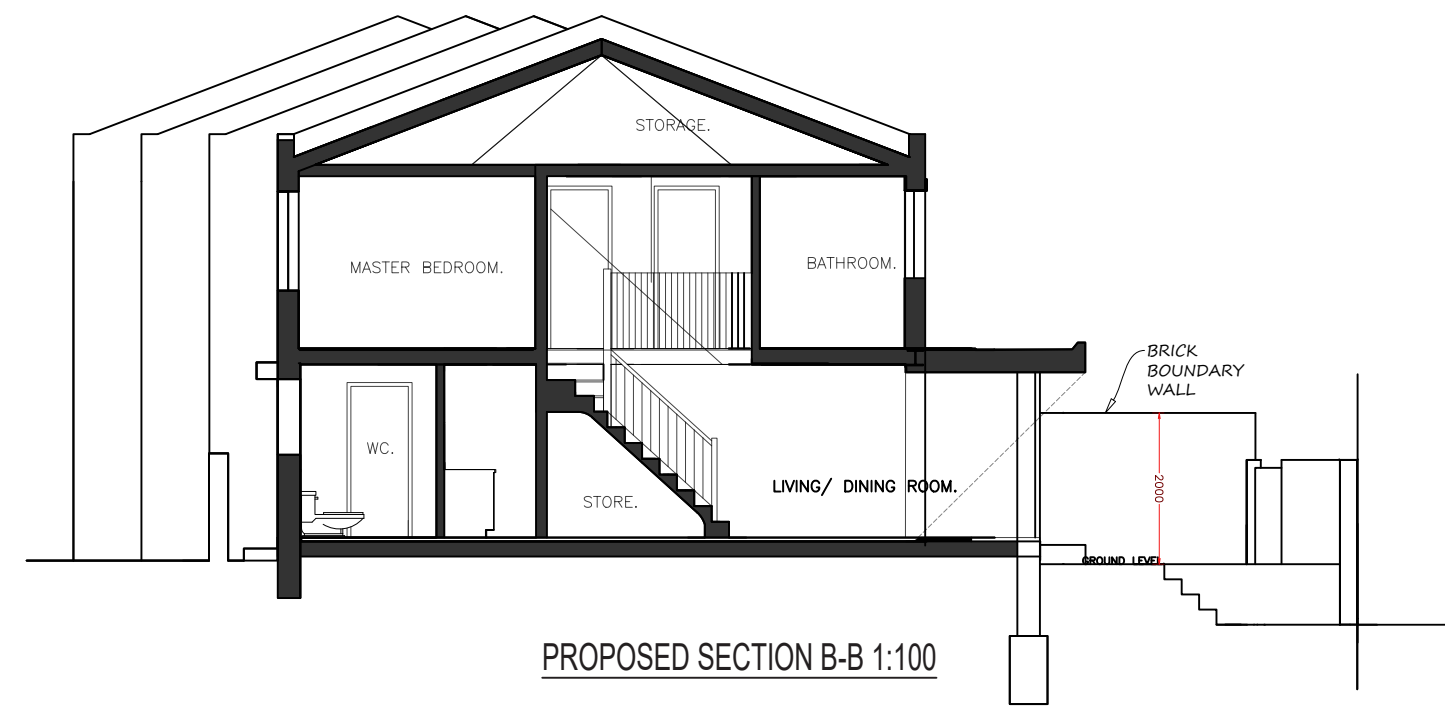



PROPOSED SECTION B-B 1:100

MZA PLANNING ACCEPTS NO RESPONSIBILITY FOR COSTS, LOSSES, CLAIMS HOWSOEVER ARISING FROM THESE DRAWINGS SPECIFICATION AND RELATED DOCUMENTS UNLESS THERE IS FULL COMPLIANCE WITH THE CLIENT AND ANY AUTHORIZED USER (APPOINTED BUILDER) OF THE FOLLOWING:

1. FOR CONSTRUCTION PURPOSES, USE GIVEN DIMENSIONS ONLY AND DO NOT SCALE.
2. FOR THE PURPOSE OF COORDINATION, ALL RELEVANT PARTIES MUST CHECK THIS INFORMATION PRIOR TO IMPLEMENTATION AND REPORT ANY DISCREPANCIES TO THE DESIGNER.
3. SURVEY INFORMATION HAS BEEN TAKEN USING LASER MEASUREMENT AND MAY BE OPEN TO MINOR TOLERANCES.

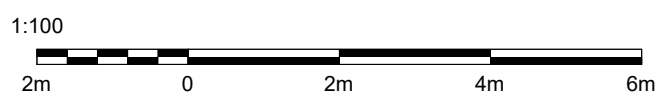
ALL SETTING OUT INFORMATION MUST BE CHECKED PRIOR TO CONSTRUCTION BY THE APPOINTED BUILDER TO ENSURE SITE ACCURACY. DO NOT SCALE FROM THESE DRAWINGS UNLESS FOR PLANNING PURPOSES.



 planning permission without the headaches	Title: PROPOSED SECTIONS	
	Dwg.No: 610-PROP-06 Rev A	REV A : 20/11/24
14 Devonshire Mews Chiswick London, W4 2HA	T: 0844 500 5050 office@mzaplanning.com	Project: 5 Park Lane Richmond TW9 2RA
		Date: 17-09-24 Scale: as noted @ A3