

03. SECTION C-C (Scale 1:50)

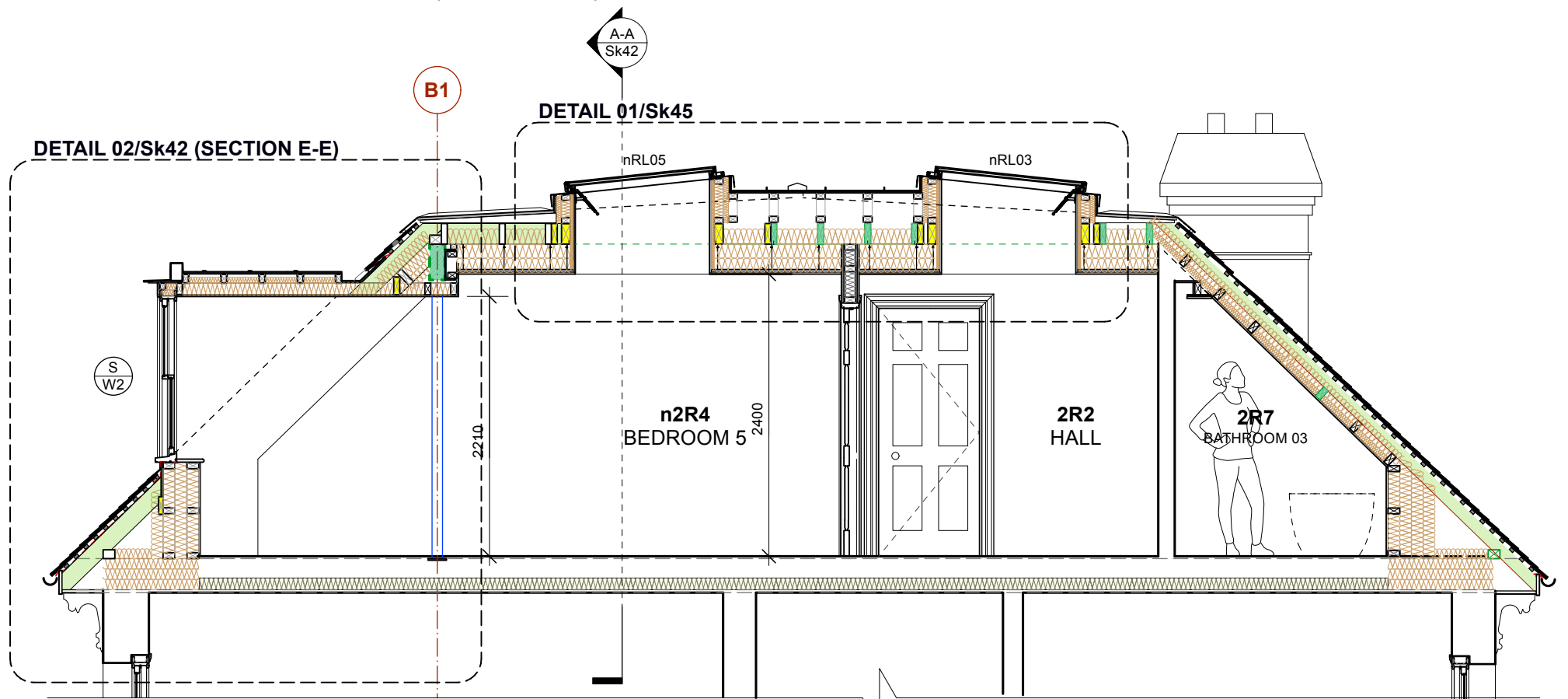

02. SECTION B-B (Scale 1:50)

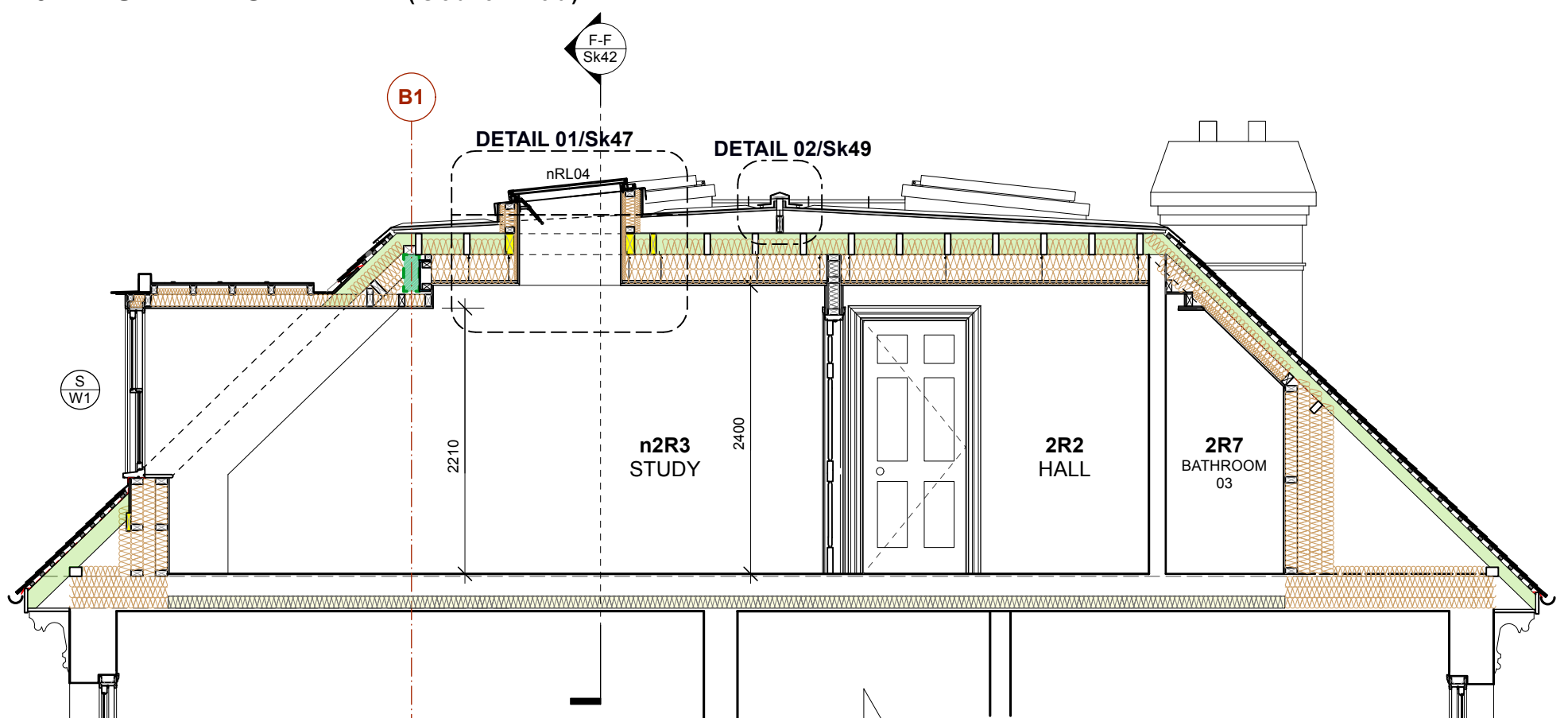

01. SECTION C-C (Scale 1:50)

**NOTES**  
 Please read with BHA drawings:  
 Sk25\_Proposed General Arrangement Second Floor Plan  
 Sk35\_Proposed Second Floor Setting Out Plan.  
 Sk36\_Proposed Roof Structure Setting Out Plan.

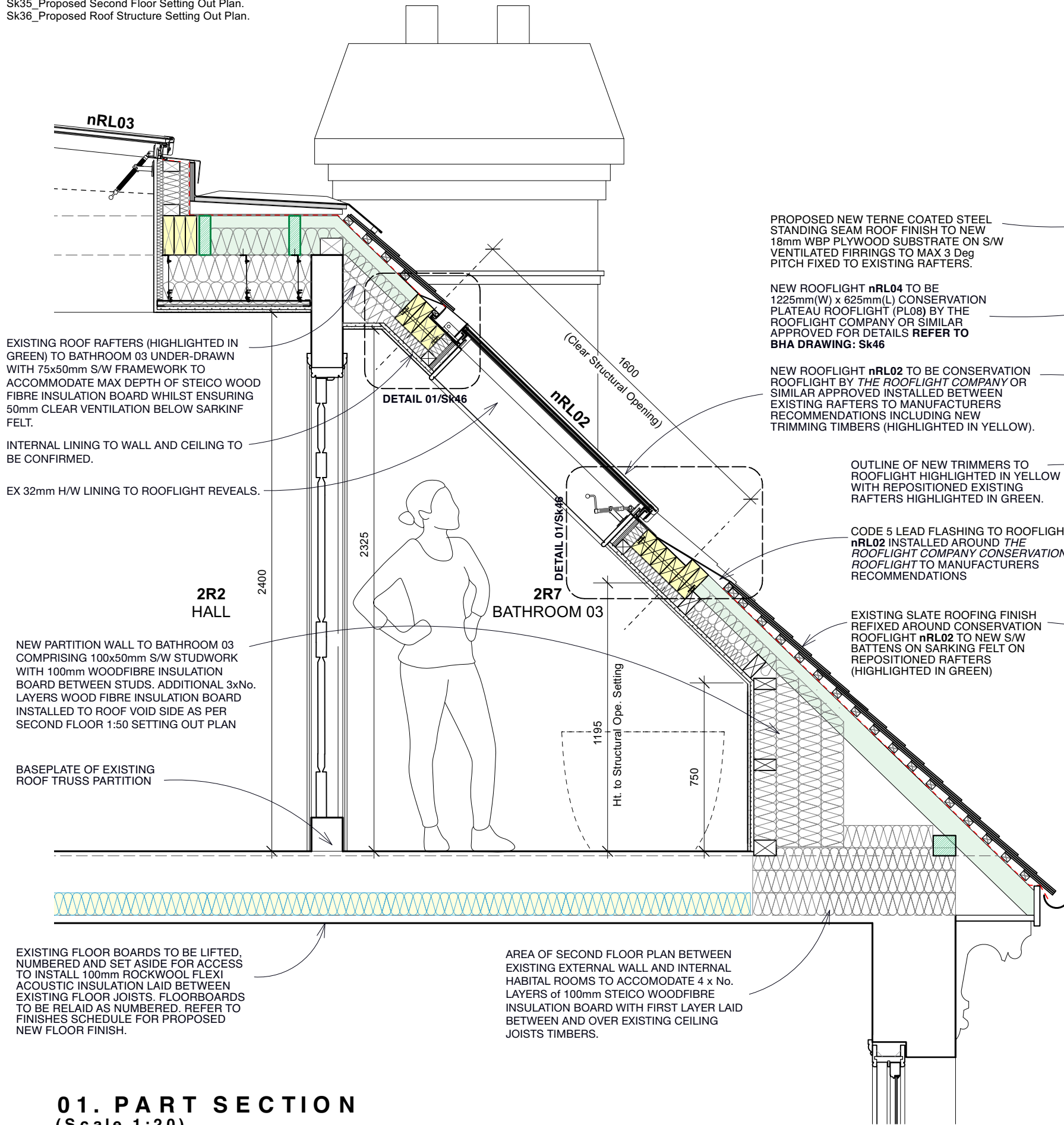

**01. PART SECTION**  
 (Scale 1:20)

0 400mm 2m Scale 1:20

**DO NOT SCALE**

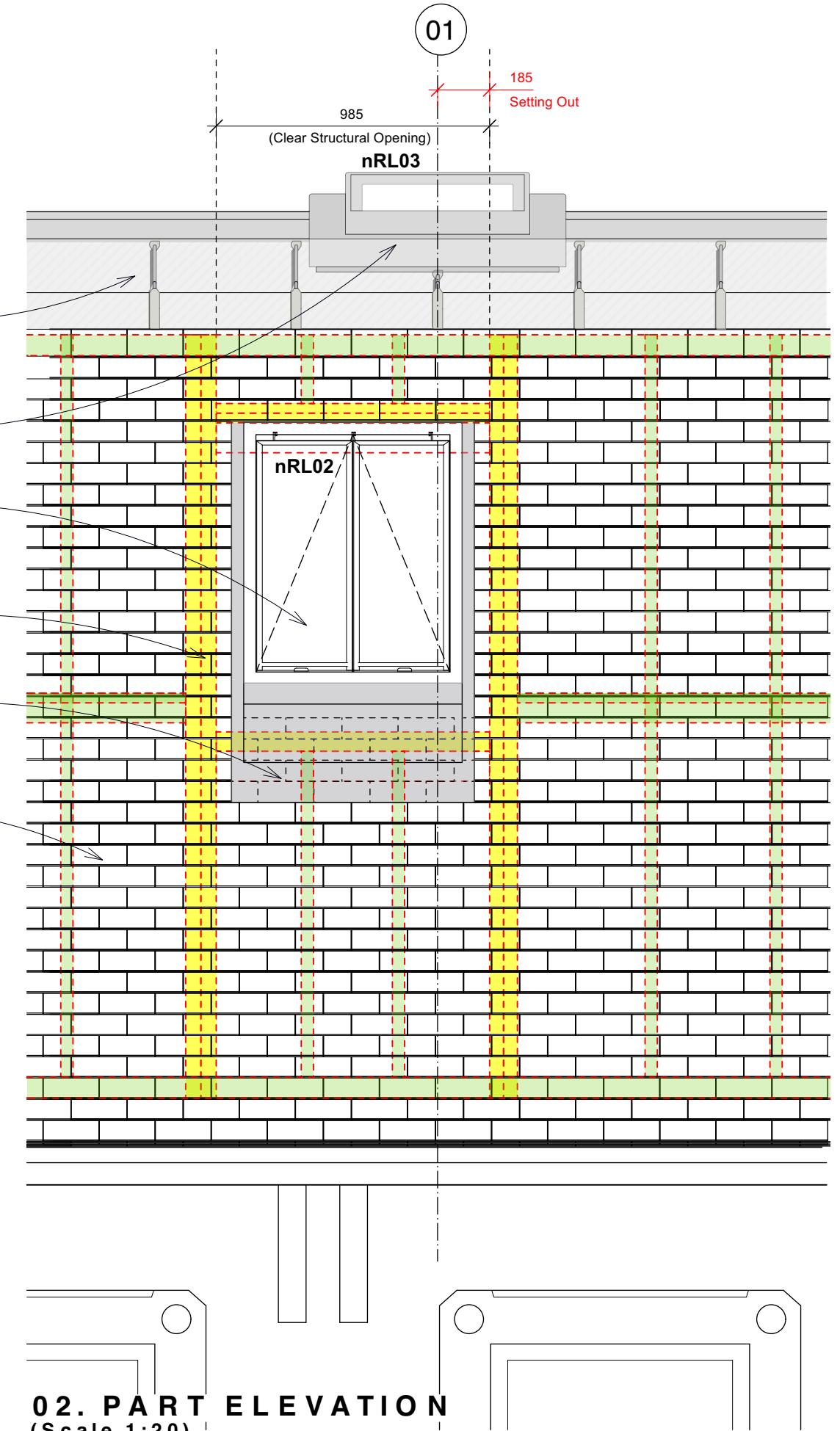

**02. PART ELEVATION**  
 (Scale 1:20)

EXISTING ROOF RAFTERS (HIGHLIGHTED IN GREEN) TO BATHROOM 03 UNDER-DRAWN WITH 75x50mm S/W FRAMEWORK TO ACCOMMODATE MAX DEPTH OF STEICO WOOD FIBRE INSULATION BOARD WHILST ENSURING 50mm CLEAR VENTILATION BELOW SARKINF FELT.

INTERNAL LINING TO WALL AND CEILING TO BE CONFIRMED.

EX 32mm H/W LINING TO ROOFLIGHT REVEALS.

**2R2 HALL**

NEW PARTITION WALL TO BATHROOM 03 COMPRISING 100x50mm S/W STUDWORK WITH 100mm WOODFIBRE INSULATION BOARD BETWEEN STUDS. ADDITIONAL 3xNo. LAYERS WOOD FIBRE INSULATION BOARD INSTALLED TO ROOF VOID SIDE AS PER SECOND FLOOR 1:50 SETTING OUT PLAN

BASEPLATE OF EXISTING ROOF TRUSS PARTITION

EXISTING FLOOR BOARDS TO BE LIFTED, NUMBERED AND SET ASIDE FOR ACCESS TO INSTALL 100mm ROCKWOOL FLEXI ACOUSTIC INSULATION LAID BETWEEN EXISTING FLOOR JOISTS. FLOORBOARDS TO BE RELAI AS NUMBERED. REFER TO FINISHES SCHEDULE FOR PROPOSED NEW FLOOR FINISH.

AREA OF SECOND FLOOR PLAN BETWEEN EXISTING EXTERNAL WALL AND INTERNAL HABITABLE ROOMS TO ACCOMMODATE 4 x No. LAYERS OF 100mm STEICO WOODFIBRE INSULATION BOARD WITH FIRST LAYER LAID BETWEEN AND OVER EXISTING CEILING JOISTS TIMBERS.

PROPOSED NEW TERNE COATED STEEL STANDING SEAM ROOF FINISH TO NEW 18mm WBP PLYWOOD SUBSTRATE ON S/W VENTILATED FIRRINGS TO MAX 3 Deg PITCH FIXED TO EXISTING RAFTERS.

NEW ROOFLIGHT nRL04 TO BE 1225mm(W) x 625mm(L) CONSERVATION PLATEAU ROOFLIGHT (PL08) BY THE ROOFLIGHT COMPANY OR SIMILAR APPROVED FOR DETAILS REFER TO BHA DRAWING: Sk46

NEW ROOFLIGHT nRL02 TO BE CONSERVATION ROOFLIGHT BY THE ROOFLIGHT COMPANY OR SIMILAR APPROVED INSTALLED BETWEEN EXISTING RAFTERS TO MANUFACTURERS RECOMMENDATIONS INCLUDING NEW TRIMMING TIMBERS (HIGHLIGHTED IN YELLOW).

OUTLINE OF NEW TRIMMERS TO ROOFLIGHT HIGHLIGHTED IN YELLOW WITH REPOSITIONED EXISTING RAFTERS HIGHLIGHTED IN GREEN.

CODE 5 LEAD FLASHING TO ROOFLIGHT nRL02 INSTALLED AROUND THE ROOFLIGHT COMPANY CONSERVATION ROOFLIGHT TO MANUFACTURERS RECOMMENDATIONS

EXISTING SLATE ROOFING FINISH REFIXED AROUND CONSERVATION ROOFLIGHT nRL02 TO NEW S/W BATTENS ON SARKINF FELT ON REPOSITIONED RAFTERS (HIGHLIGHTED IN GREEN)

Rev A. Drawing updated & amended to discharge LBC/Planning conditions.

Jul 24