

PLAN DETAIL A @ 1:2

SECTION DETAIL B @ 1:2

PROPOSED DOOR nDG03 PLAN AND SECTION DETAIL

0 40mm 200mm Scale 1:2

Butler Hegarty Architects
 Unit 3.3, Islington Studios, 159-163 Marlborough Road, London, N19 4NF
 tel: 020 72638933 email: mail@butlerhegartyarchitects.co.uk

DO NOT SCALE

16 St. Peters Road
 Title: Proposed Door nDG03 Plan and Section Detail
 Drawing No: 0122823-Sk88 Scale 1:2 @ A3

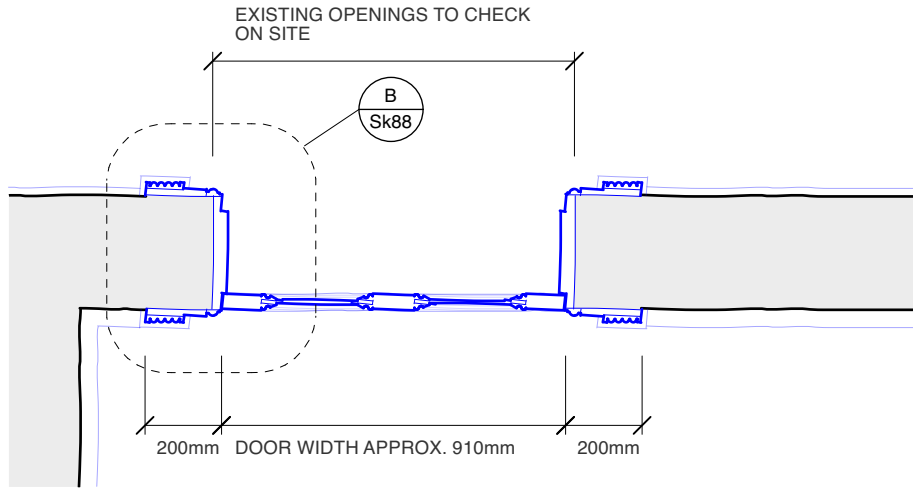

PLAN SECTION B-B @ 1:20



PROPOSED DOOR nG04

EXISTING DOOR DG14

FULL ELEVATION @ 1:50

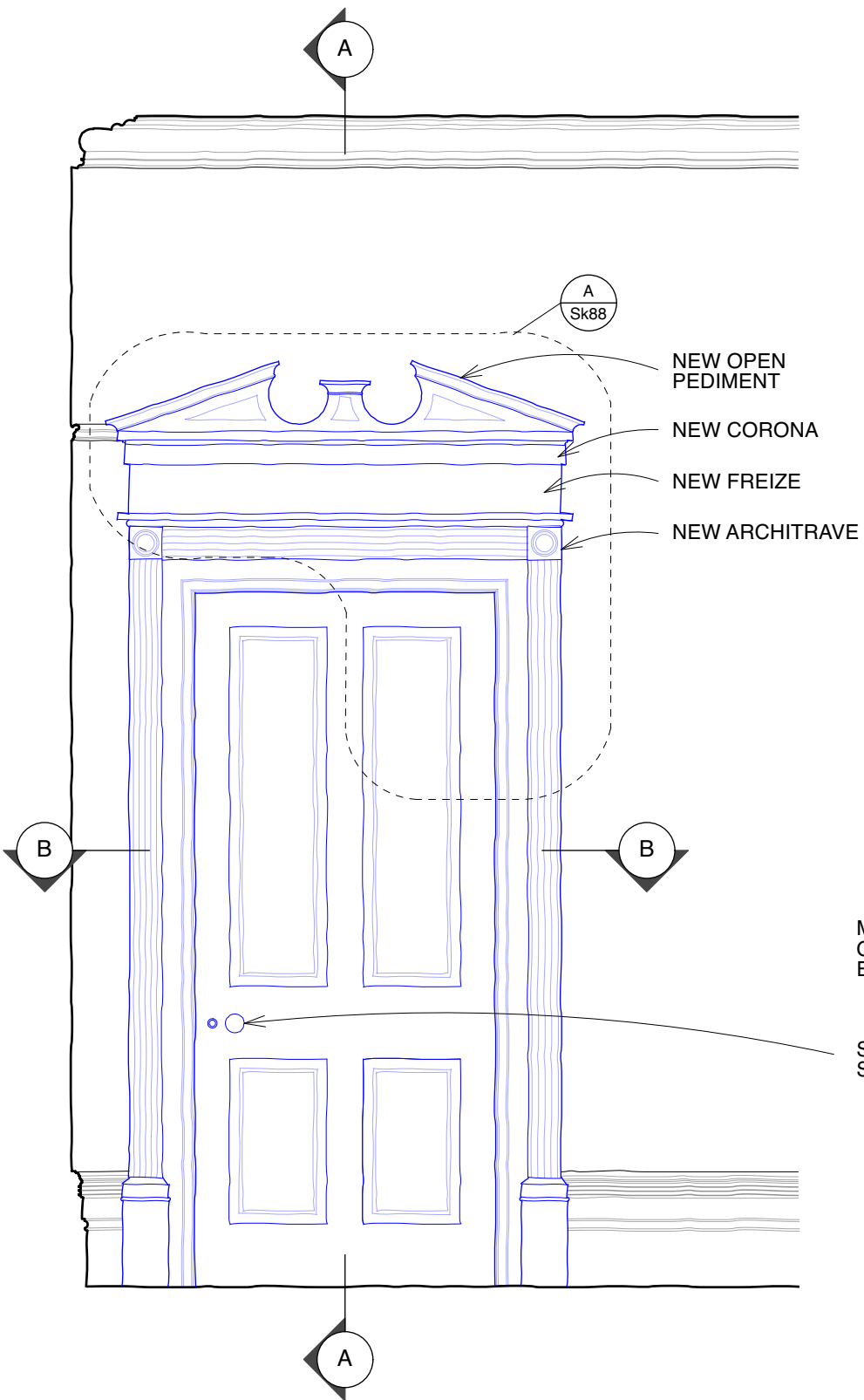

ELEVATION @ 1:20

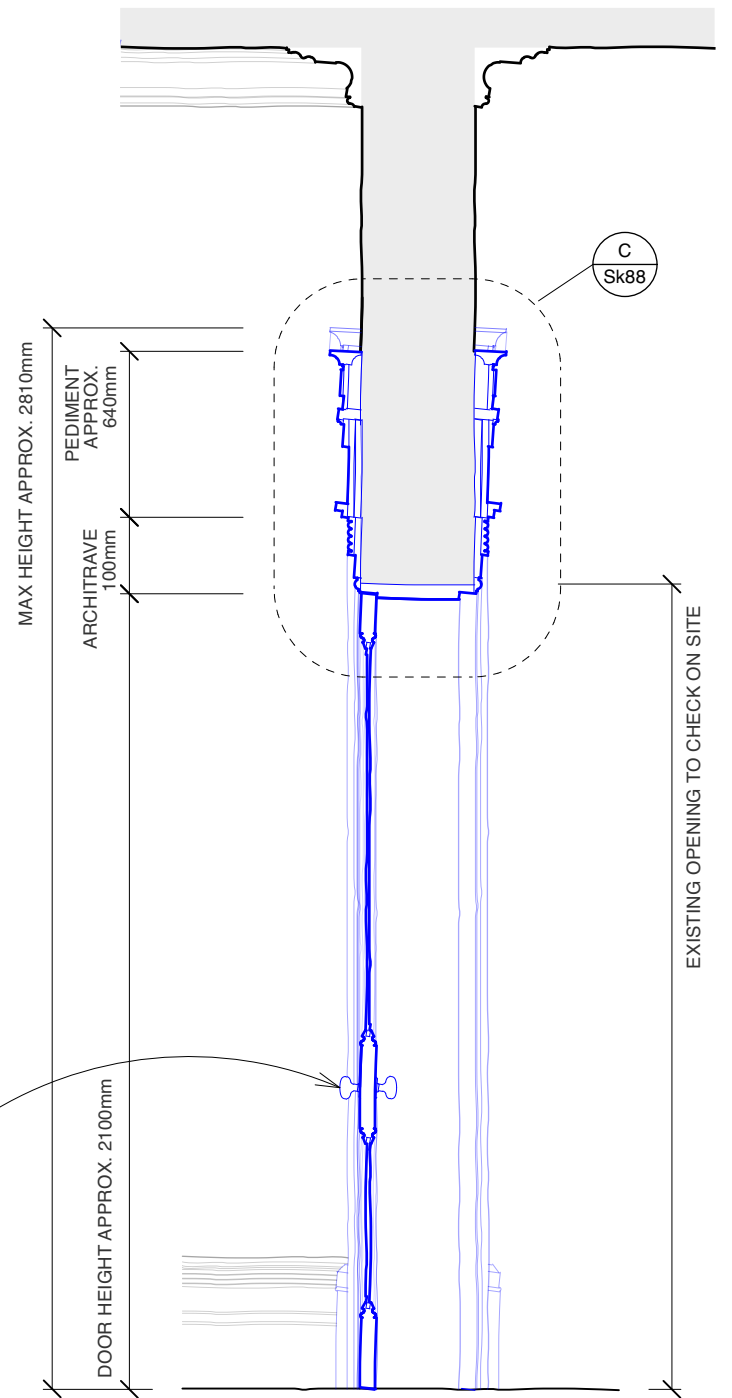

SECTION A-A @ 1:20

PROPOSED DOOR nDG04 PLAN SECTION AND ELEVATION

FOR DETAIL DRAWINGS SEE Sk121

0 400mm 2m Scale 1:20

Butler Hegarty Architects
Unit 3.3, Islington Studios, 159-163 Marlborough Road, London, N19 4NF
tel: 020 72638933 email: mail@butlerhegartyarchitects.co.uk

DO NOT SCALE

16 St. Peters Road
Title: Proposed Door nDG04 Plan Section & Elevation
Drawing No: 0122823-Sk133 Scale 1:20 @ A3



DETAIL A, 1:5

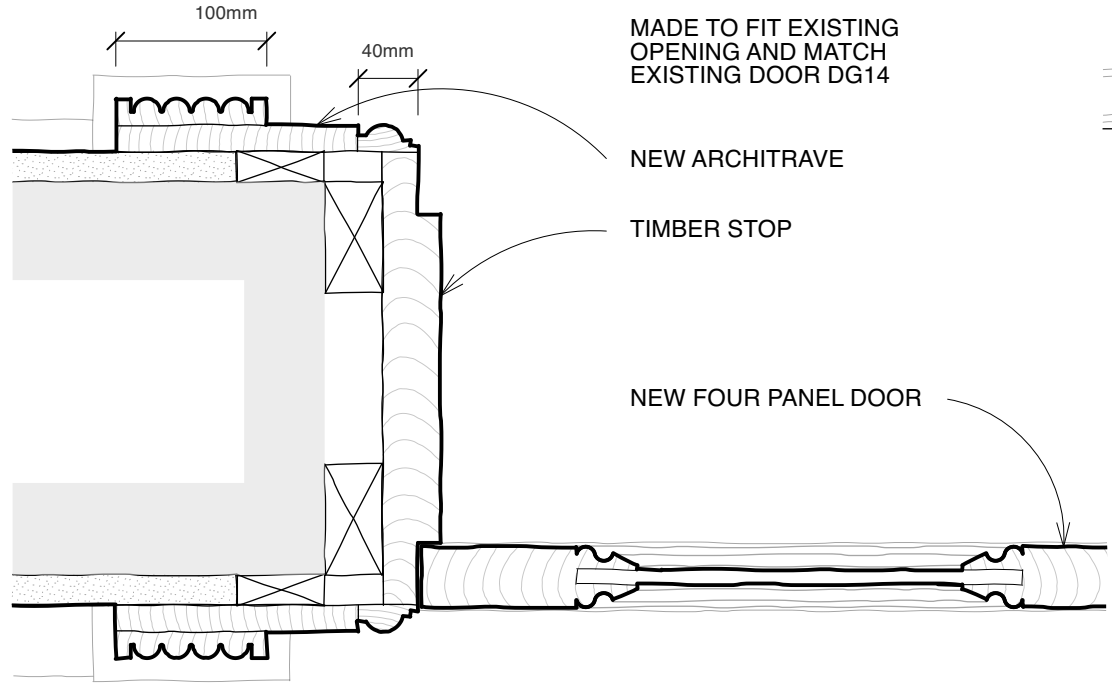

DETAIL B, 1:5

PROPOSED DOOR nDG04 DETAILS



Butler Hegarty Architects
 Unit 3.3, Islington Studios, 159-163 Marlborough Road, London, N19 4NF
 tel: 020 72638933 email: mail@butlerhegartyarchitects.co.uk

DO NOT SCALE

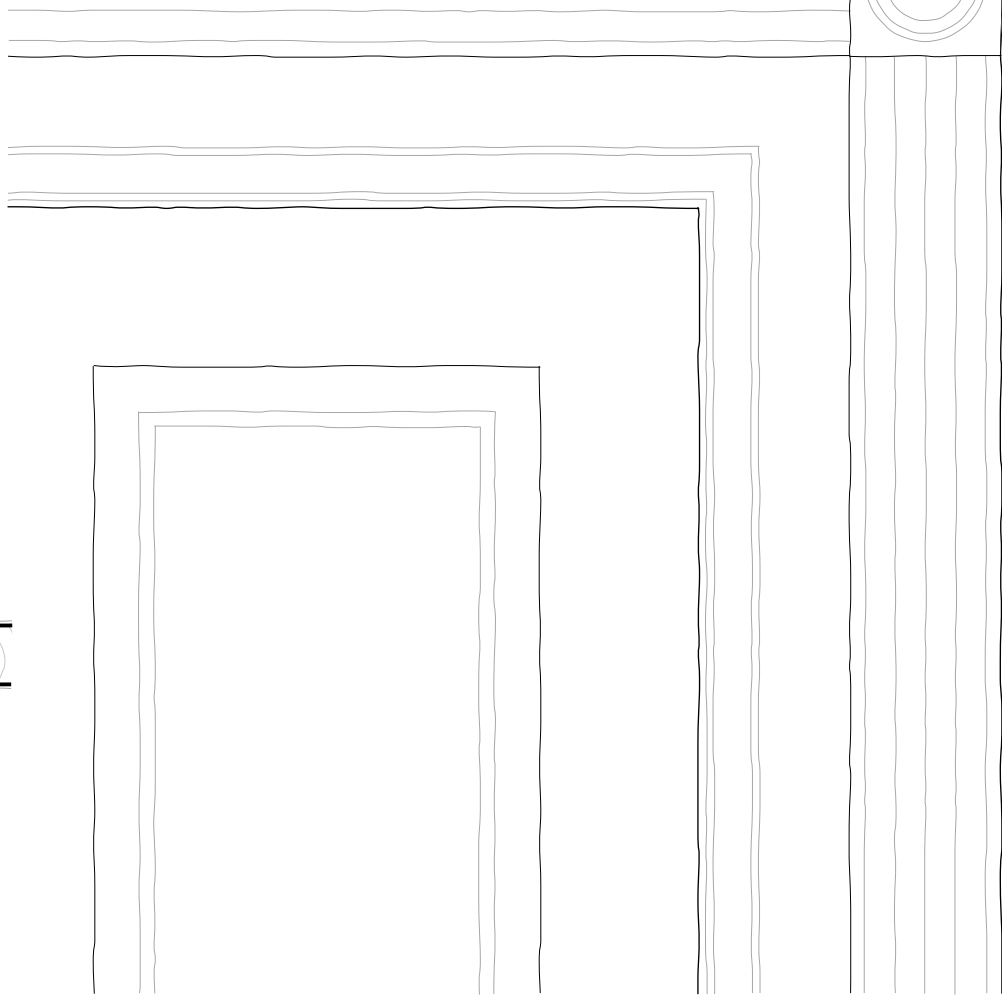

FRIEZE DETAIL TO MATCH DOOR DG14

PLASTER

40mm

100mm

40mm

TIMBER PACKING

TIMBER STOP

NEW FOUR PANEL TIMBER DOOR

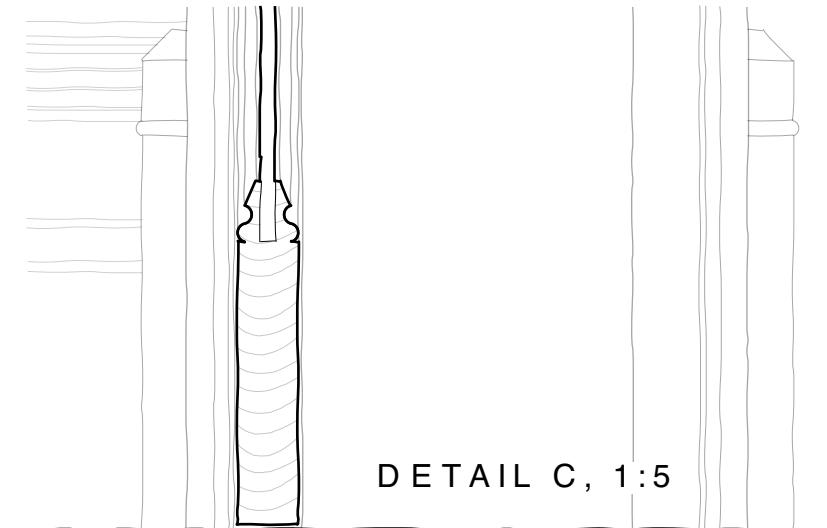

DETAIL C, 1:5

16 St. Peters Road
 Title: Proposed Door nDG04 Details
 Drawing No: 0122823-Sk134

Scale 1:5 @ A3



EXAMPLES OF SKY-FRAME CLASSIC BRUSHED STAINLESS STEEL FRAMELESS GLAZED SLIDING DOOR SYSTEM SET WITHIN A NEWBUILD WHITE LIME RENDERED MODERN BUILDING AS PROPOSED ON THE REAR GARDEN ELEVATION OF THE NEW EXTENSION.

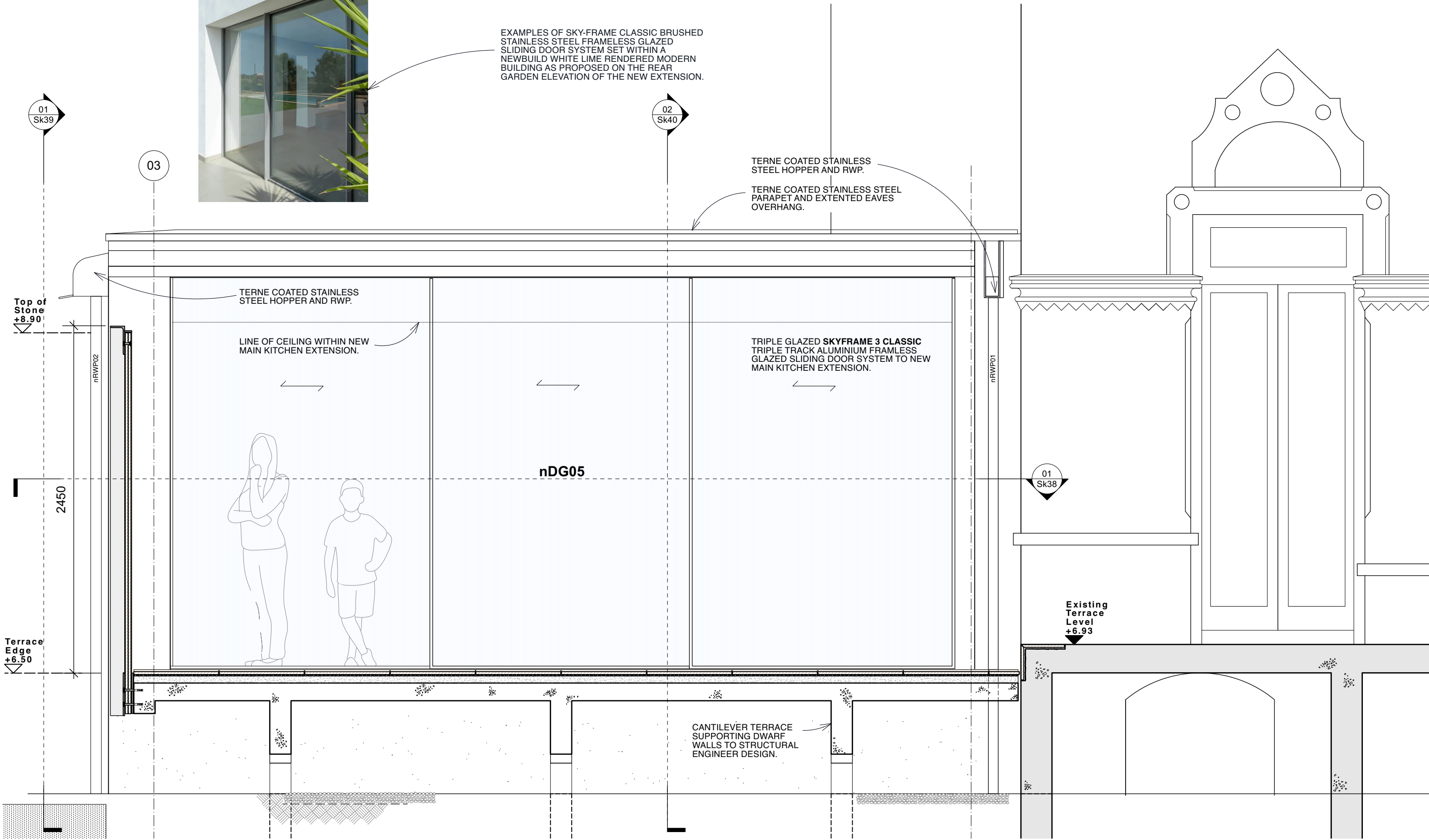

**01. MAIN KITCHEN EXTENSION NORTH EAST ELEVATION
(Scale 1:25)**

To be read in conjunction with BHA Drawings Sk38, Sk39 and Sk40

Butler Hegarty Architects
Unit 3.3, Islington Studios, 159-163 Marlborough Road, London, N19 4NF
tel: 020 72638933 email: mail@butlerhegartyarchitects.co.uk



DO NOT SCALE

16 St. Peters Road
Title: Main Kitchen Extension North East Elevation
Drawing No: 0122823-Sk30 Scale 1:25 @ A3

TERNE COATED STEEL PARAPET COPPING ON 10mm MULTIBOARD FIXED WITH S/S TOP HAT PROFILES TO SECONDARY STEEL PARAPET FRAME.

SECONDARY STEEL SUPPORT POST AND TOP PFC PARAPET SUPPORT (DRAWN IN RED) FIXED TO .

100x50mm TANALISED S/W TIMBER PARAPET FRAMING

UC203x46 STRUCTURAL BEAM B-03 (REFER TO STRUCTURAL ENGINEERS ELITE DESIGNERS DRAWING 2023-166-101

MAINTAIN 50mm VENTILATION GAP

TERNE COATED STEEL PARAPET COPPING ON 18MM WBP PLYWOOD SUBSTRATE ON 10mm MULTIBOARD FIXED WITH S/S TOP HAT PROFILES ON BRICKWORK UPSTAND.

SIGA MAJCOAT 150 SOB BREATHER MEMBRANE ON HIGHLIGHTED LAPPED OVER EPDM FACIA MEMBRANE (DRAWN IN RED)

Level With Existing Side Entrance Porch Parapet

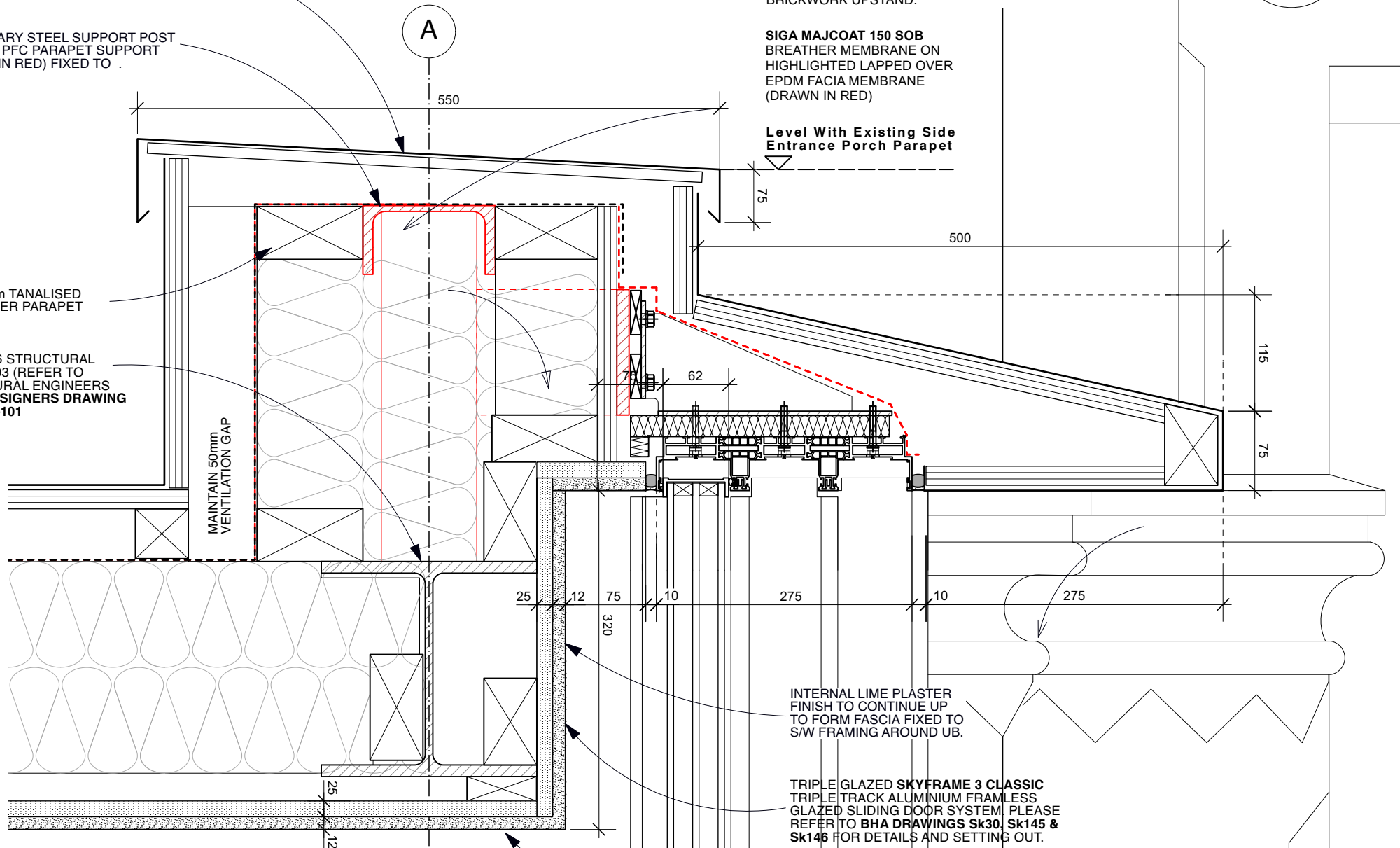

INTERNAL LIME PLASTER FINISH TO CONTINUE UP TO FORM FASCIA FIXED TO S/W FRAMING AROUND UB.

TRIPLE GLAZED SKYFRAME 3 CLASSIC TRIPLE TRACK ALUMINIUM FRAMLESS GLAZED SLIDING DOOR SYSTEM, PLEASE REFER TO BHA DRAWINGS Sk30, Sk145 & Sk146 FOR DETAILS AND SETTING OUT.

CEILING COMPRISING 15mm SAVOLIT PLUS WOOD WOOL BOARD INTERNAL LIME PLASTER FINISH COMPRISING:

- 3mm ISOVIT LIME (COAT APPLIED WITH A 10mm NOTCHED TROWEL)
- 4mm GLASS FIBRE MESH.
- 3mm ISOVIT LIME (TO COVER MESH GIVING A TOTAL BACKING COAT THICKNESS OF 6mm.)
- 2mm REABILITA CAL AC FINO (APPLIED IN TWO PASSES)

02. HEAD & EAVES DETAIL (Scale 1:5)

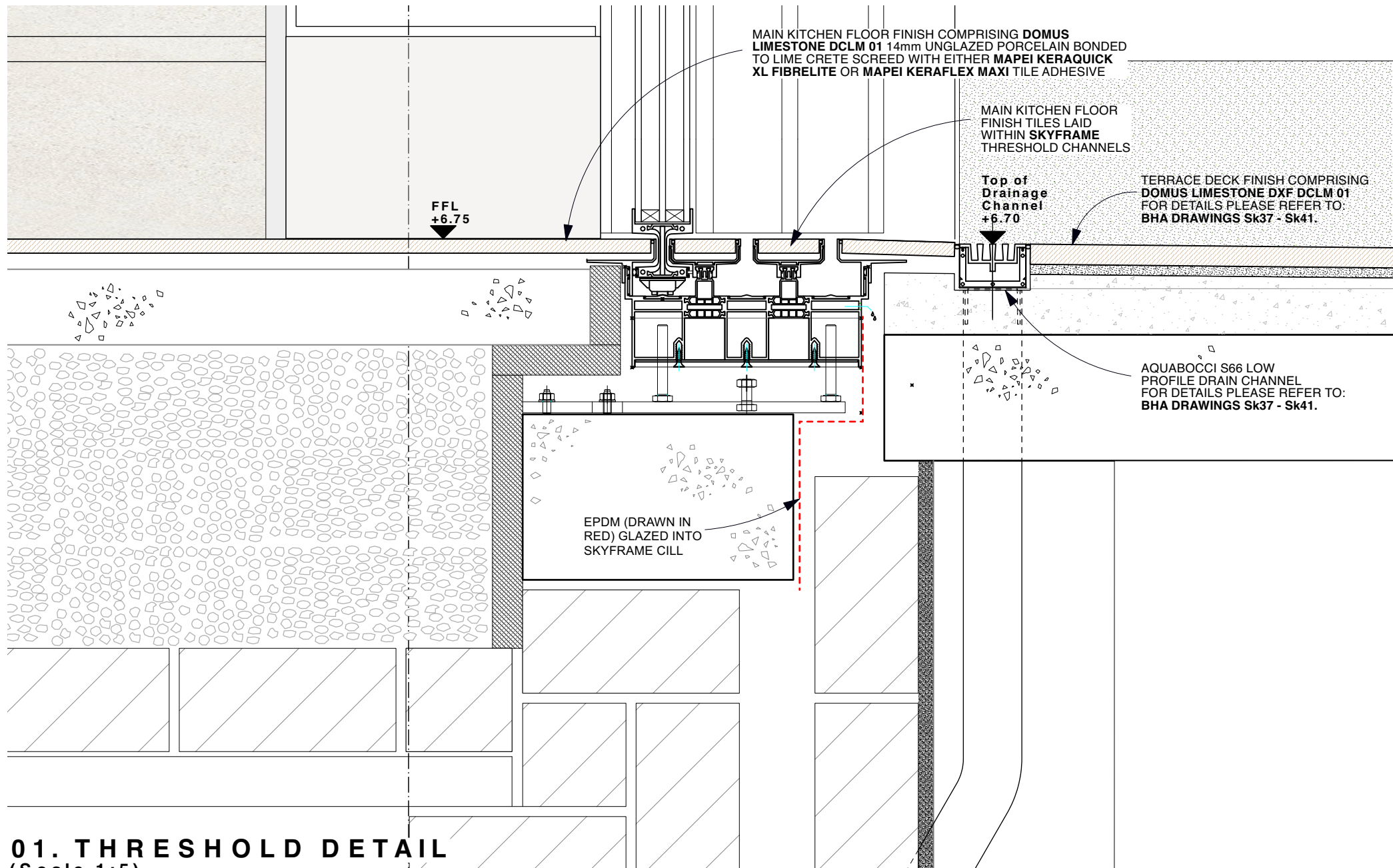

MAIN KITCHEN FLOOR FINISH COMPRISING DOMUS LIMESTONE DCLM 01 14mm UNGLAZED PORCELAIN BONDED TO LIME CRETE SCREED WITH EITHER MAPEI KERAQUICK XL FIBRELITE OR MAPEI KERAFLEX MAXI TILE ADHESIVE

MAIN KITCHEN FLOOR FINISH TILES LAID WITHIN SKYFRAME THRESHOLD CHANNELS

Top of Drainage Channel +6.70

TERRACE DECK FINISH COMPRISING DOMUS LIMESTONE DXF DCLM 01 FOR DETAILS PLEASE REFER TO: BHA DRAWINGS Sk37 - Sk41.

AQUABOCCI S66 LOW PROFILE DRAIN CHANNEL FOR DETAILS PLEASE REFER TO: BHA DRAWINGS Sk37 - Sk41.

EPDM (DRAWN IN RED) GLAZED INTO SKYFRAME CILL

01. THRESHOLD DETAIL (Scale 1:5)

0 100mm 500mm
Scale 1:5

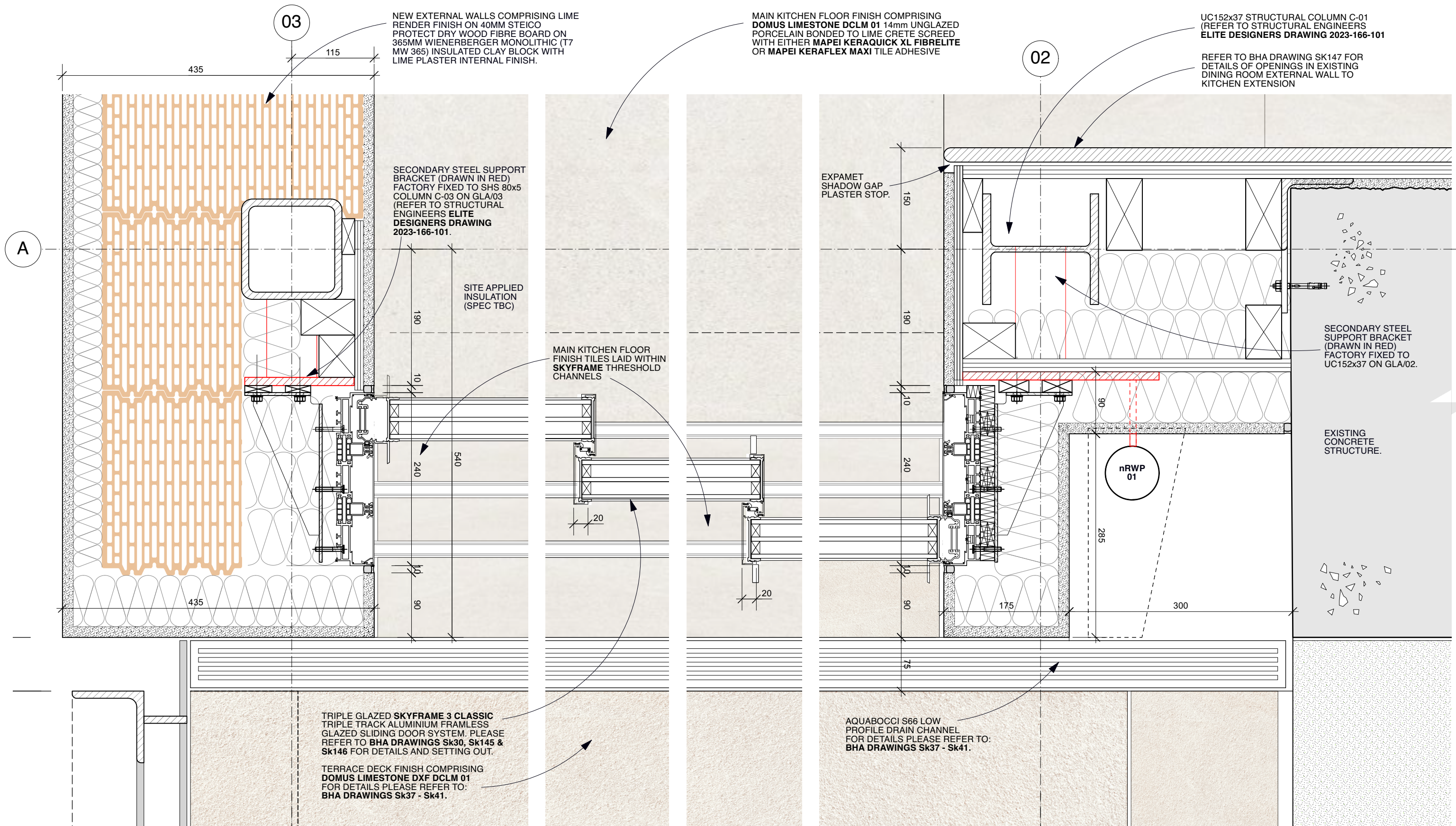

01. JAMB DETAIL AT GRIDLINE A/03
(Scale 1:5)

02. JAMB DETAIL AT GRIDLINE A/02
(Scale 1:5)



DO NOT SCALE

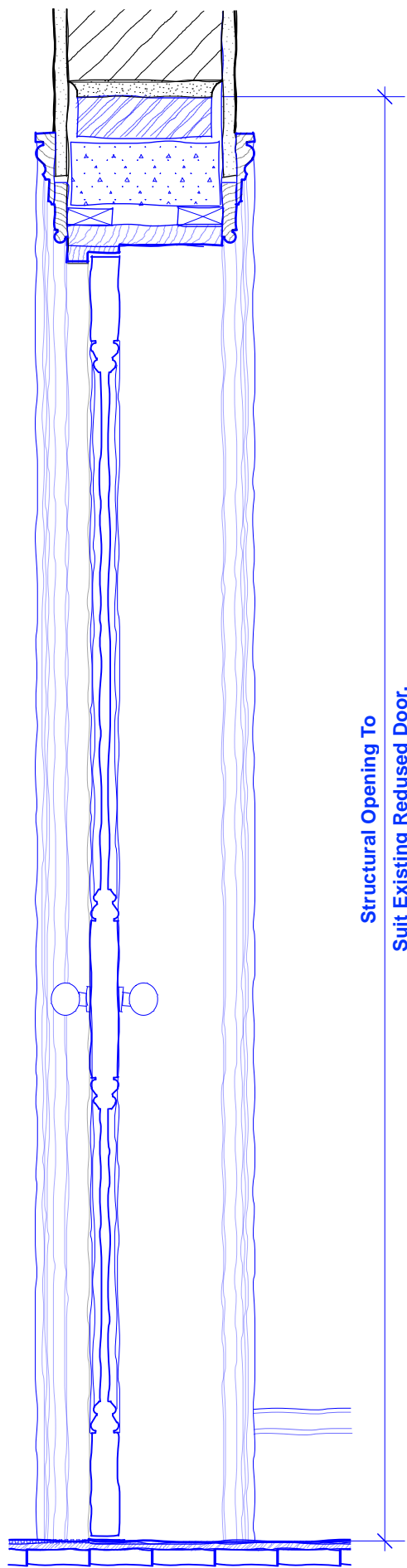

03. SECTION A-A.
1:10

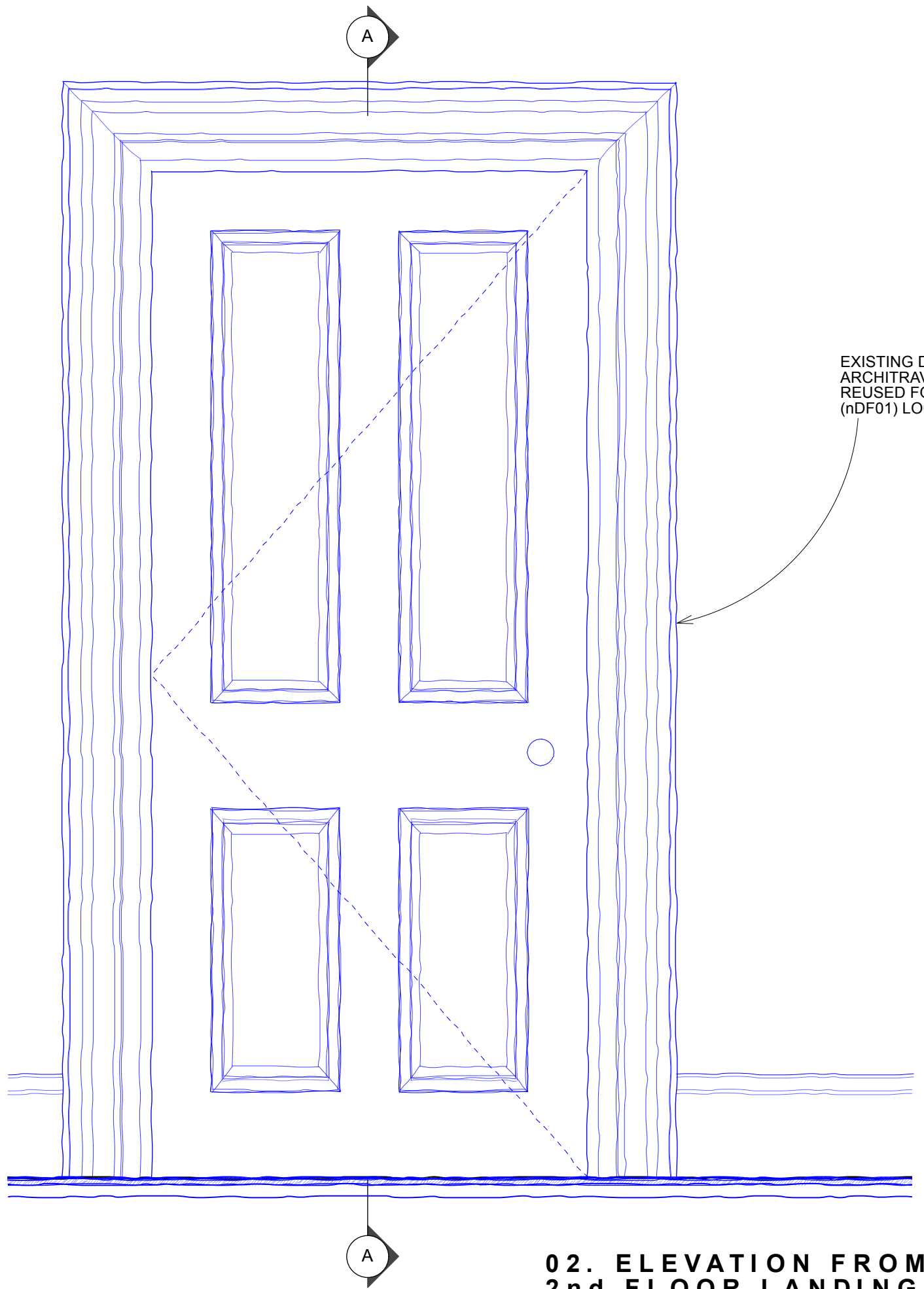

02. ELEVATION FROM
2nd FLOOR LANDING.
1:10

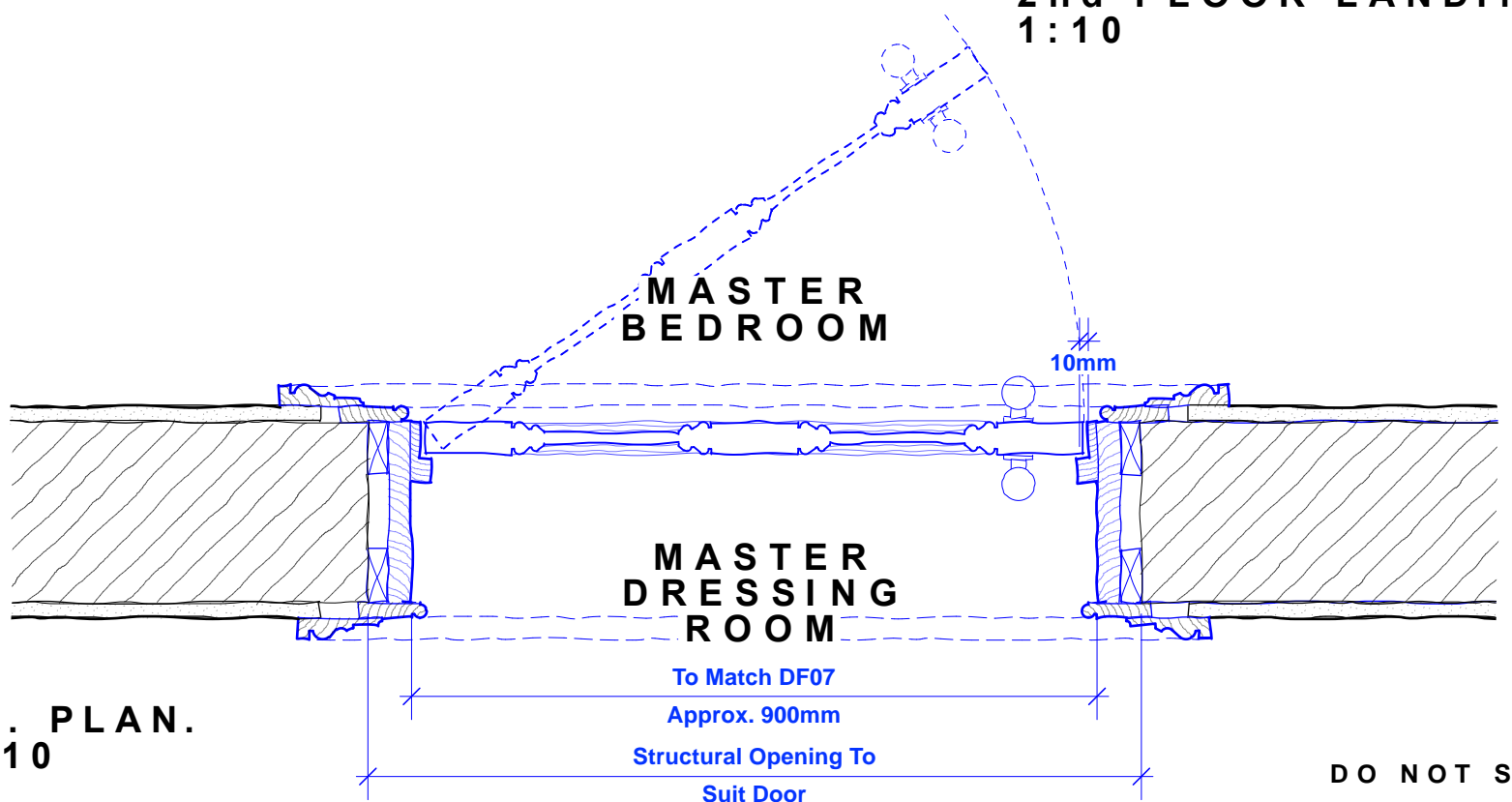

FOR MOULDING 1:5
DETAILS SEE DRAWING
Sk131.

01. PLAN.
1:10

DO NOT SCALE

PROPOSED DOOR nDF01 DETAILS



Scale 1:10

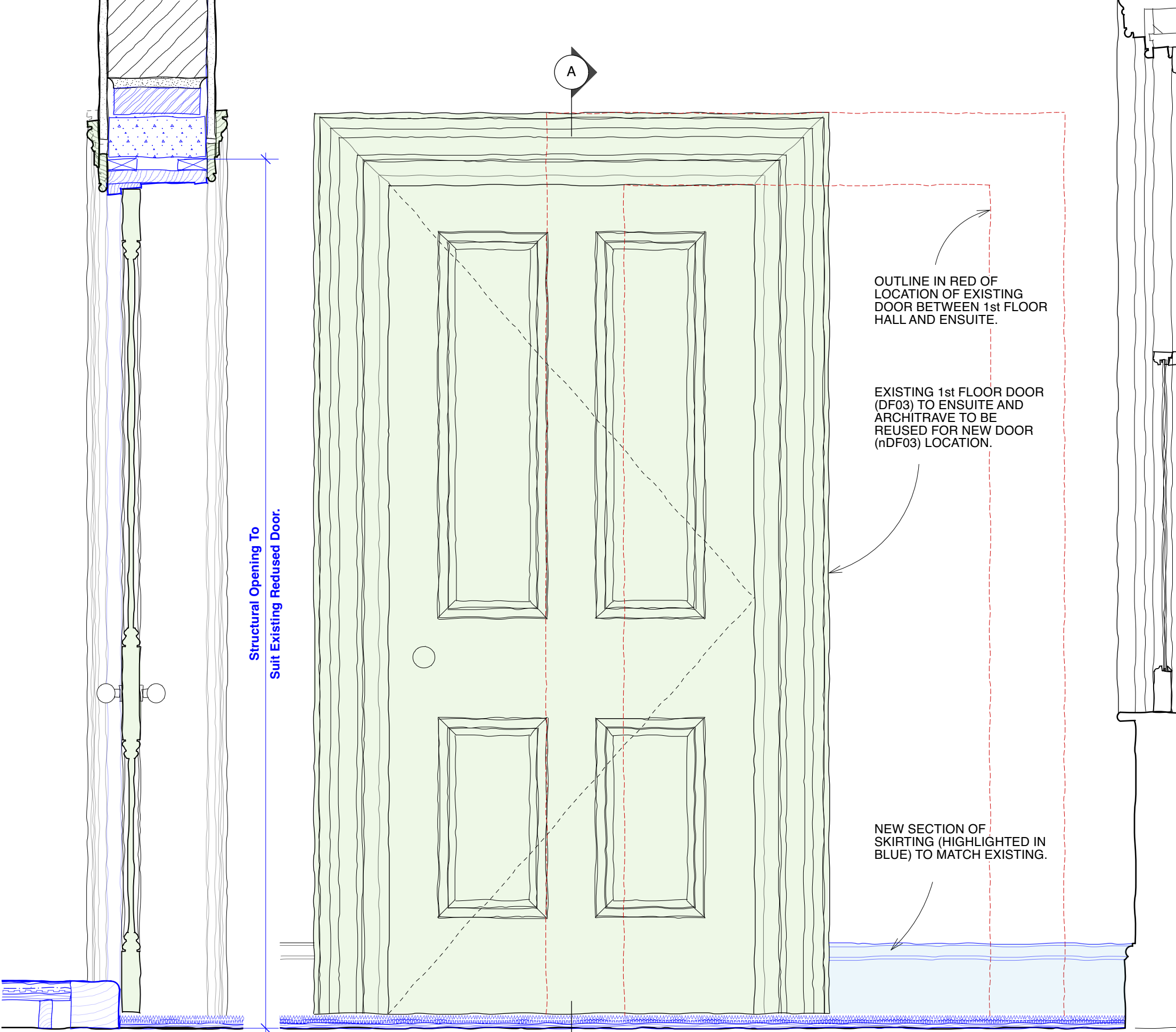

03. SECTION A-A.
1:10

02. ELEVATION FROM 2nd FLOOR LANDING.
1:10

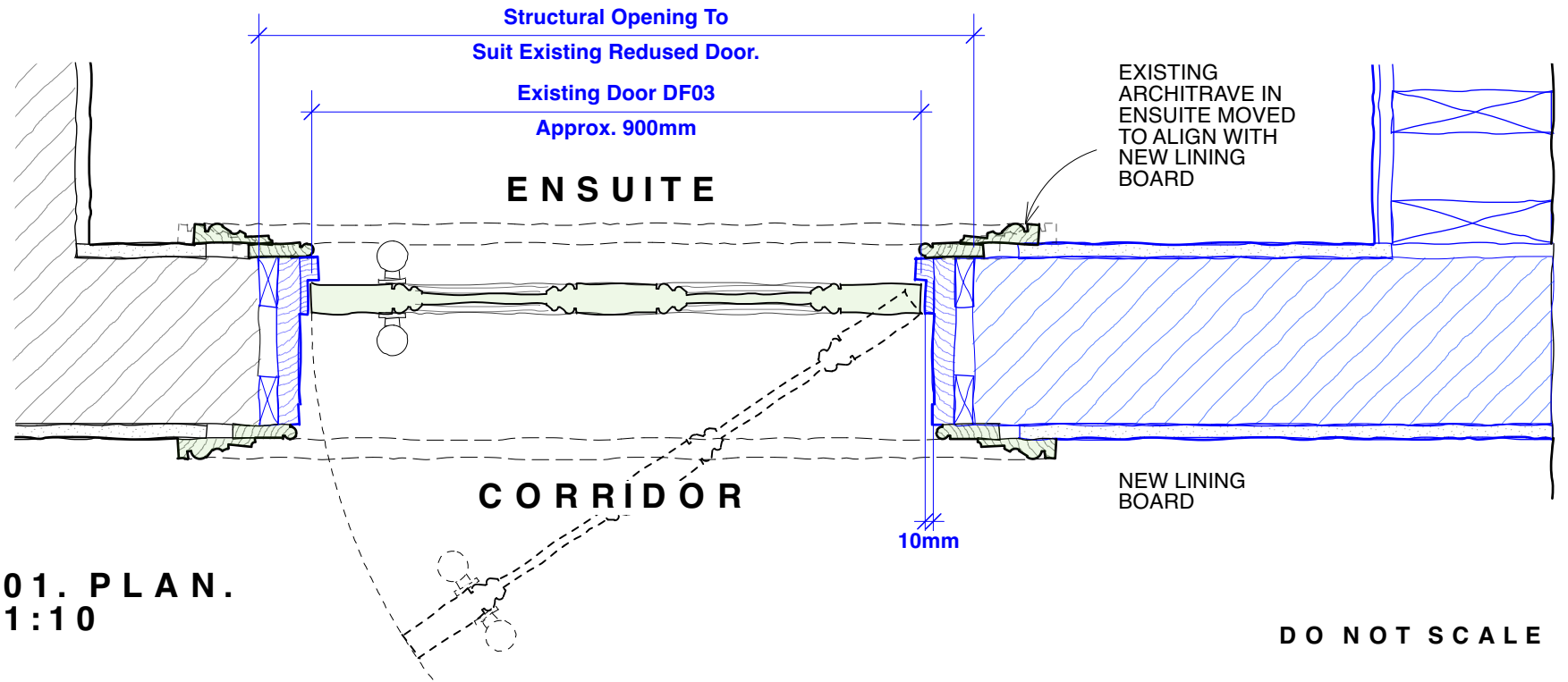

01. PLAN.
1:10

DO NOT SCALE

FOR MOULDING 1:5
DETAILS SEE DRAWING
Sk131.
FOR STRUCTURAL
OPENING DRAWING SEE
Sk143

PROPOSED DOOR nDF03 DETAILS



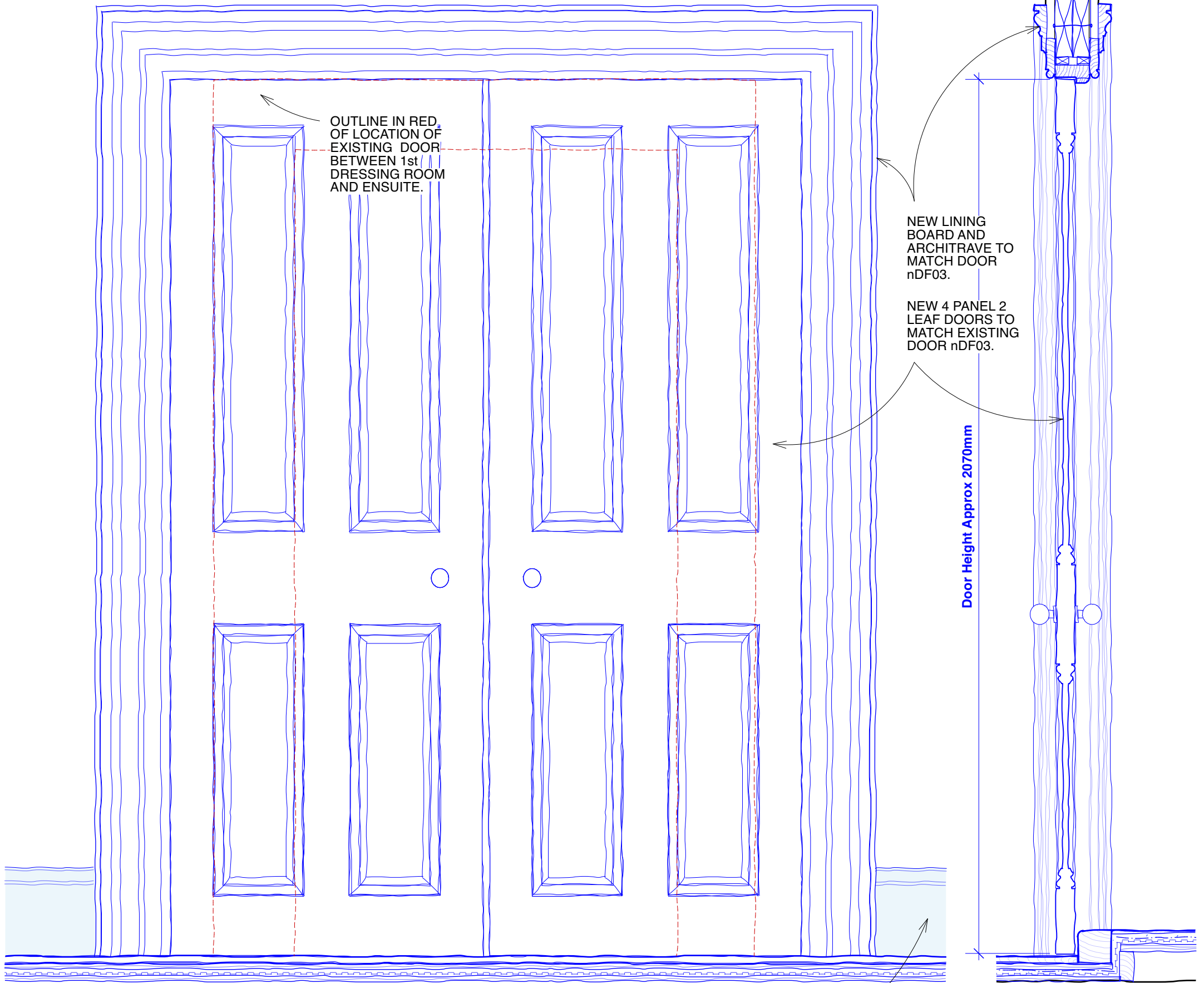

**02. ELEVATION FROM
2nd FLOOR DRESSING ROOM
1:10**

NEW SECTION OF
SKIRTING (HIGHLIGHTED IN
BLUE) TO MATCH EXISTING.

**03. SECTION A-A.
1:10**

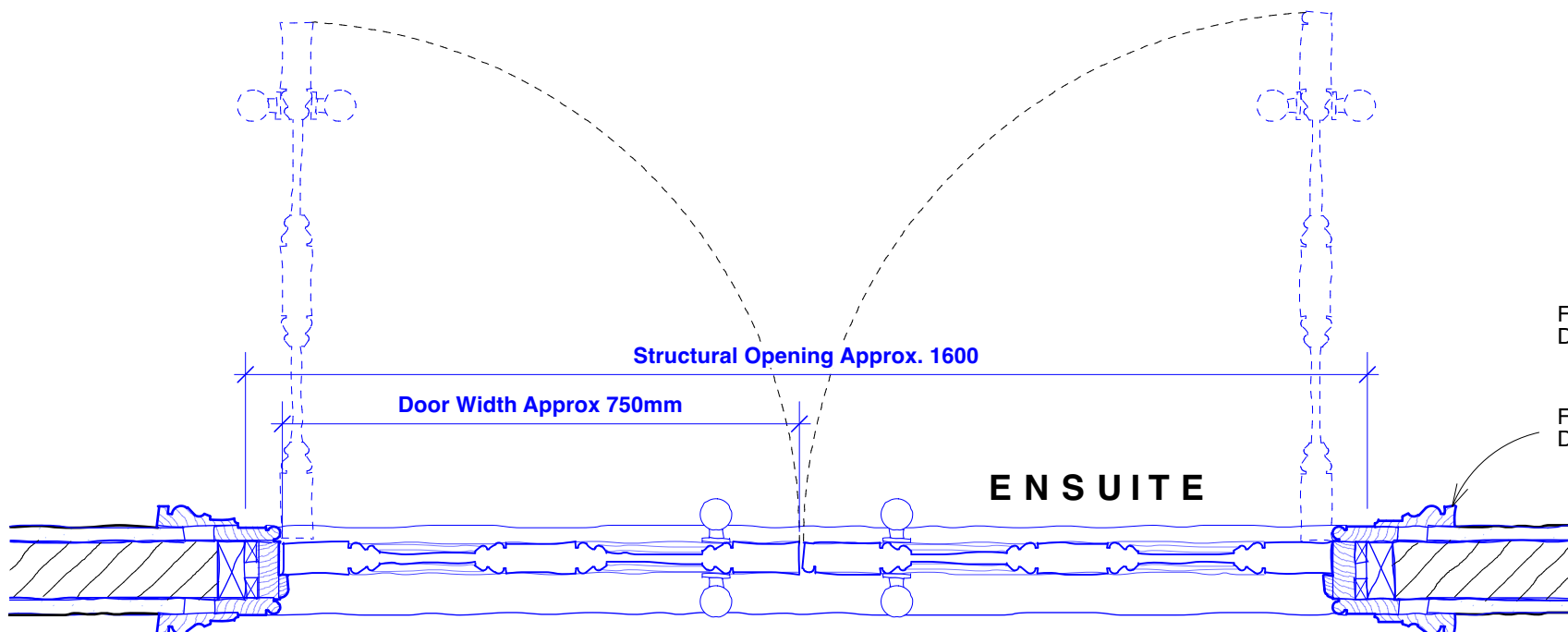

01. PLAN. 1:10

FOR STRUCTURAL OPENING
DRAWING SEE Sk143

FOR MOULDING 1:5 DETAILS SEE
DRAWING Sk131.

DO NOT SCALE

PROPOSED DOOR nDF02 DETAILS



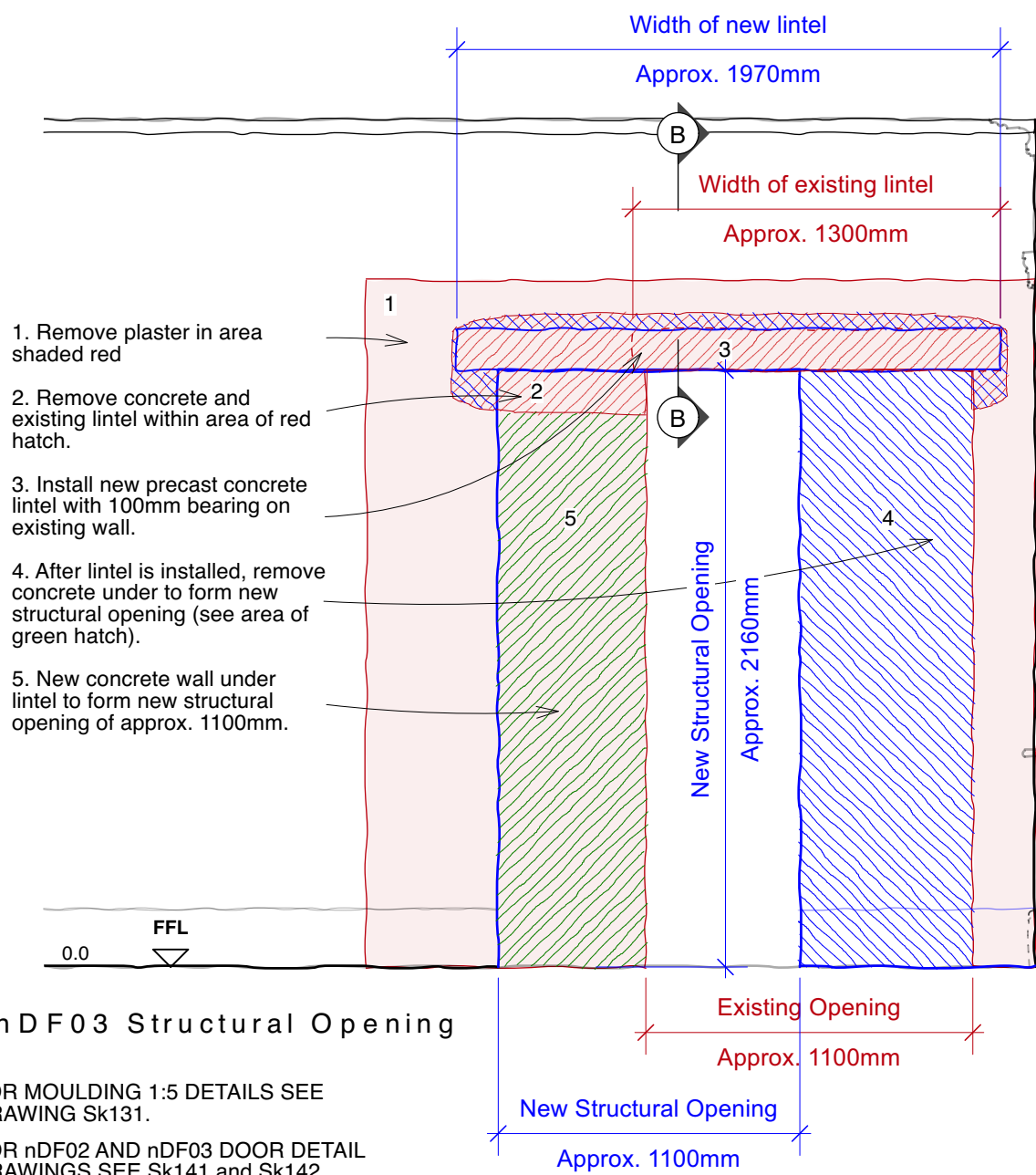
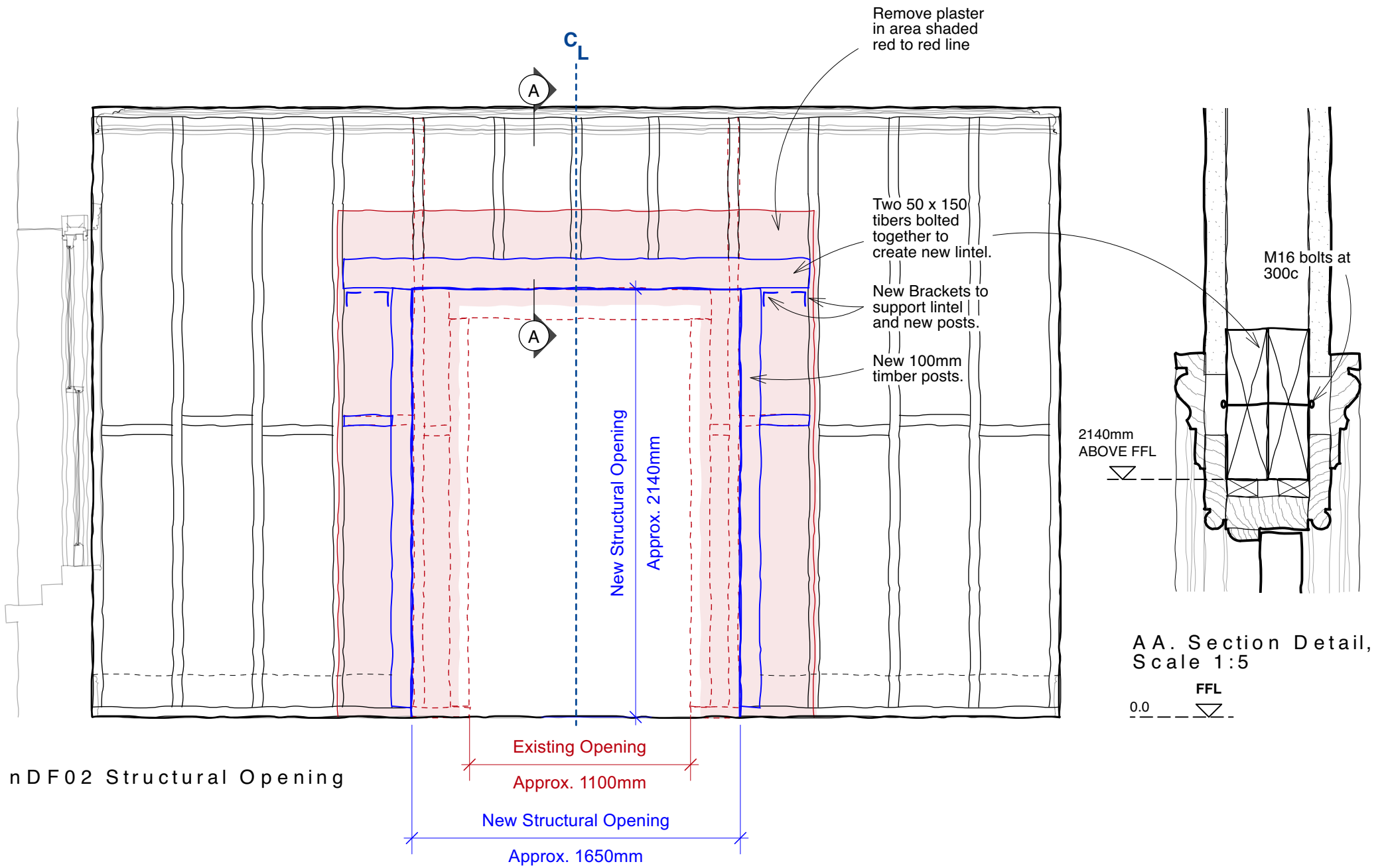

FOR MOULDING 1:5 DETAILS SEE DRAWING Sk131.

FOR nDF02 AND nDF03 DOOR DETAIL DRAWINGS SEE Sk141 and Sk142

nDF02 AND nDF03 STRUCTURAL OPENINGS

Butler Hegarty Architects
Unit 3.3, Islington Studios, 159-163 Marlborough Road, London, N19 4NF
tel: 020 72638933 email: mail@butlerhegartyarchitects.co.uk

16 St. Peters Road
Title: nDF02 and nDF03 Structural Openings
Drawing No: 0122823-Sk143 Scale 1:25 @ A3

DO NOT SCALE

0 500mm 2.5m Scale 1:25

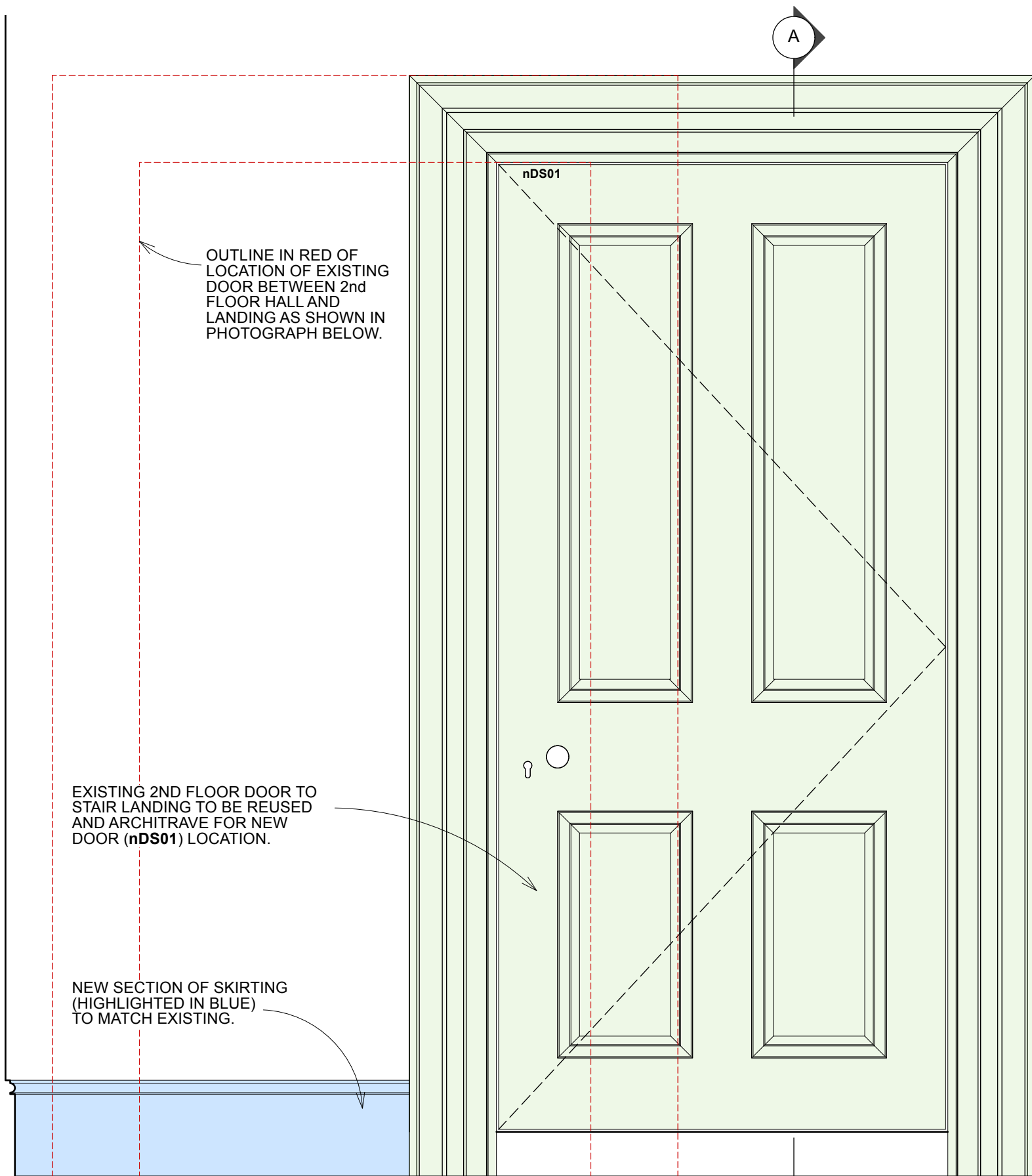

02. ELEVATION FROM 2nd FLOOR LANDING.
1:10

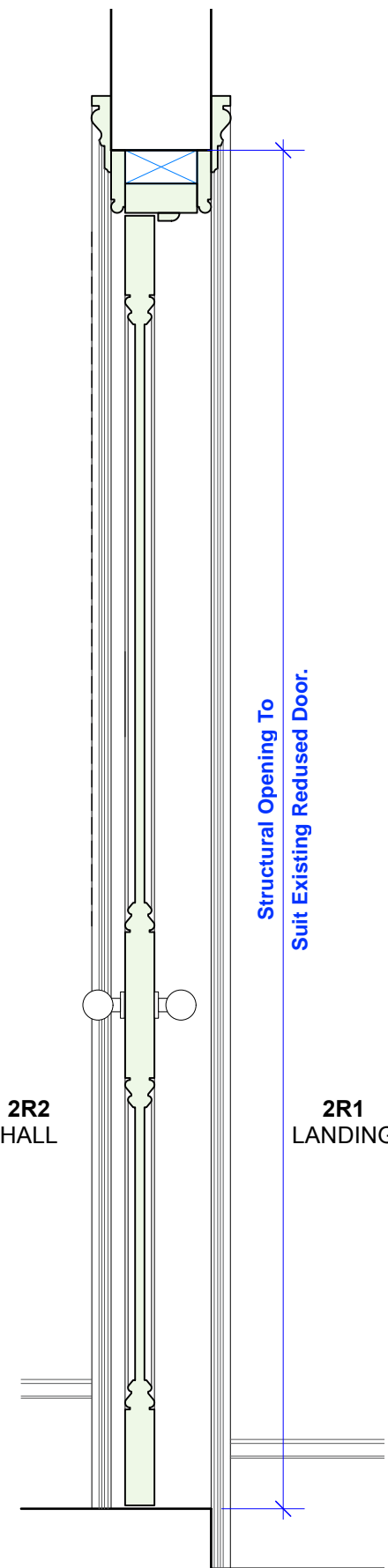

03. SECTION A-A.
1:10

EXISTING VIEW FROM 2nd FLOOR HALL OF DOOR AND ARCHITRAVE (HIGHLIGHTED IN GREEN) TO STAIR LANDING TO BE REUSED AND FOR NEW DOOR (nDS01) LOCATION SHOWN ABOVE IN 01. ELEVATION.

REFER TO ARCHITECTS DRAWINGS SK130 & SK132 FOR DETAILS OF NEW DOOR (nDS02) TO STUDY.

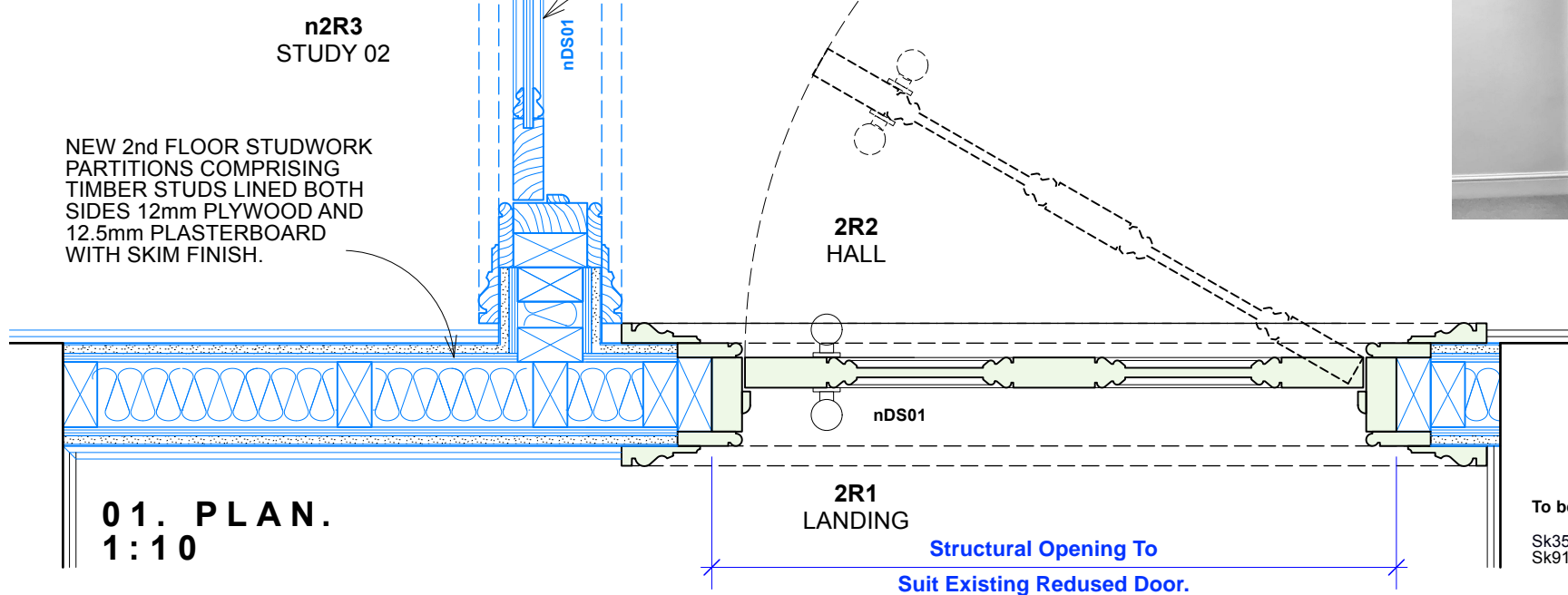

01. PLAN.
1:10

To be read in conjunction with BHA Drawings:
Sk35_Proposed Second Floor Setting Out Plan 1:50
Sk918_Location Plans For Proposed New Internal Doors

0 200mm 1m

Scale 1:10

Rev A. Photograph of door edited

Oct 24

FOUR PANELED DOOR WITH PROFILE MOULDINGS TOGETHER WITH TOP BOTTOM & SIDE RAILS TO MATCH EXISTING RETAINED

ARCHITRAVE TO MATCH EXISTING SECOND FLOOR ARCHITRAVE AROUND DOOR REF DS01

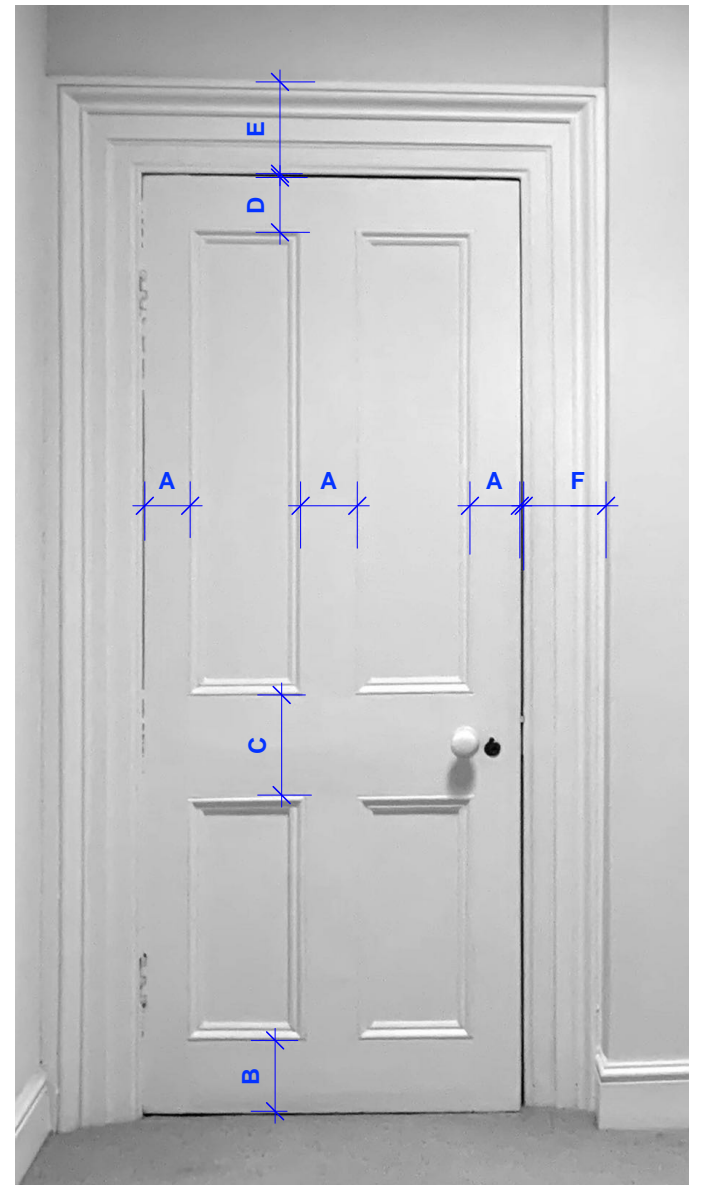
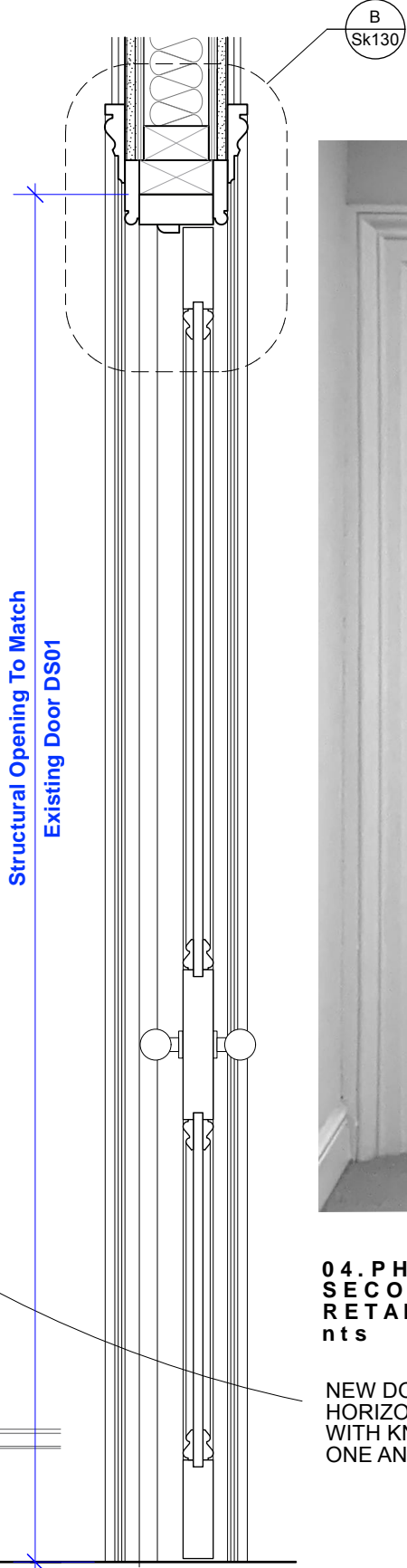
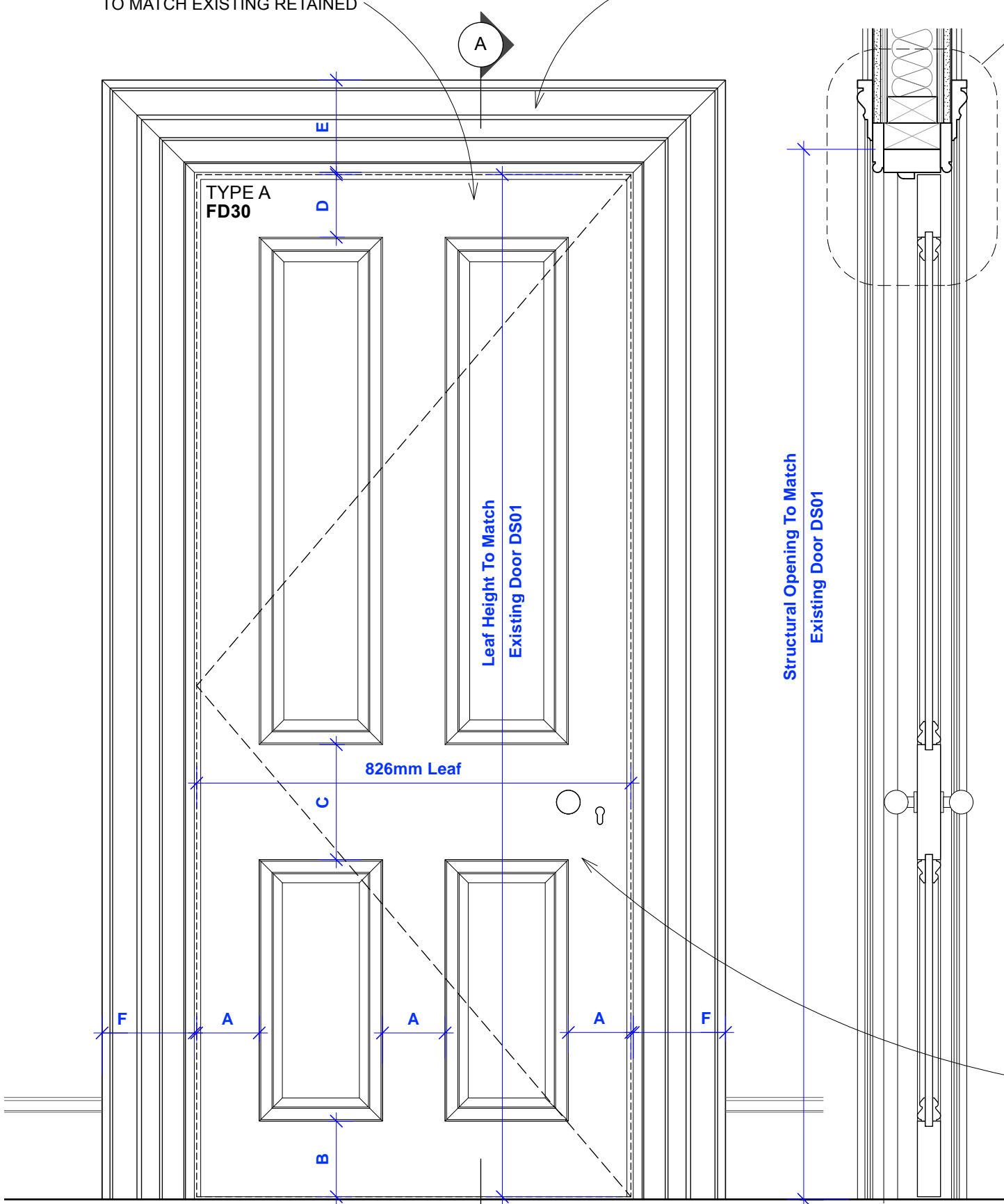

04. PHOTO OF ADJACENT EXISTING SECOND FLOOR DOOR TO BE RETAINED (ref DS01).
nts

NEW DOOR TO BE FITTED WITH HORIZONTAL MORTICE SASH LOCK WITH KNOB SET AND ESCHEON. ONE AND HALF BUTT HINGES.

02. ELEVATION
1:10

03. SECTION A-A
1:10

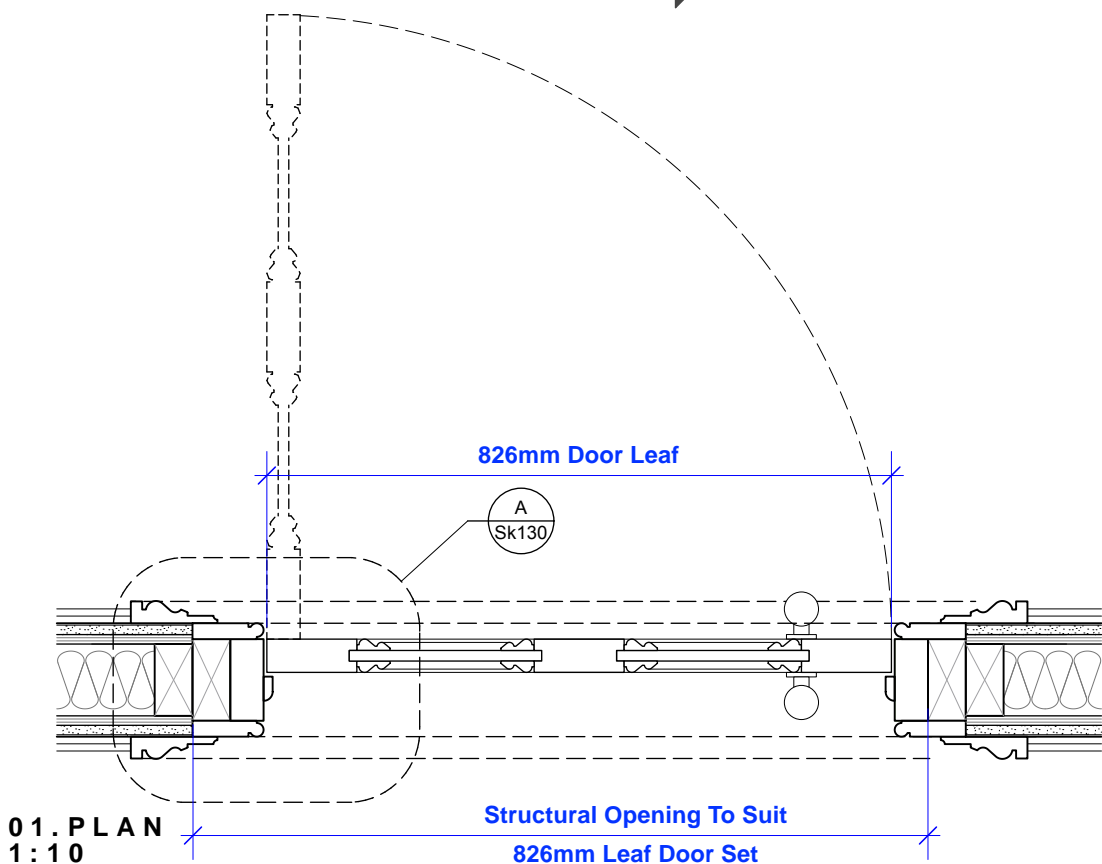

PROPOSED TYPE A (FD30) DOOR PLAN SECTION AND ELEVATION LOCATION = nDS02, nDS03, nDS04

To be read in conjunction with BHA Drawings:

Sk130_Proposed 2nd Floor Door Type A nDS02,03 & 04 Details (1of2)
Sk35_Proposed Second Floor Setting Out Plan 1:50
Sk918_Location Plans For Proposed New Internal Doors

0 200mm 1m Scale 1:10

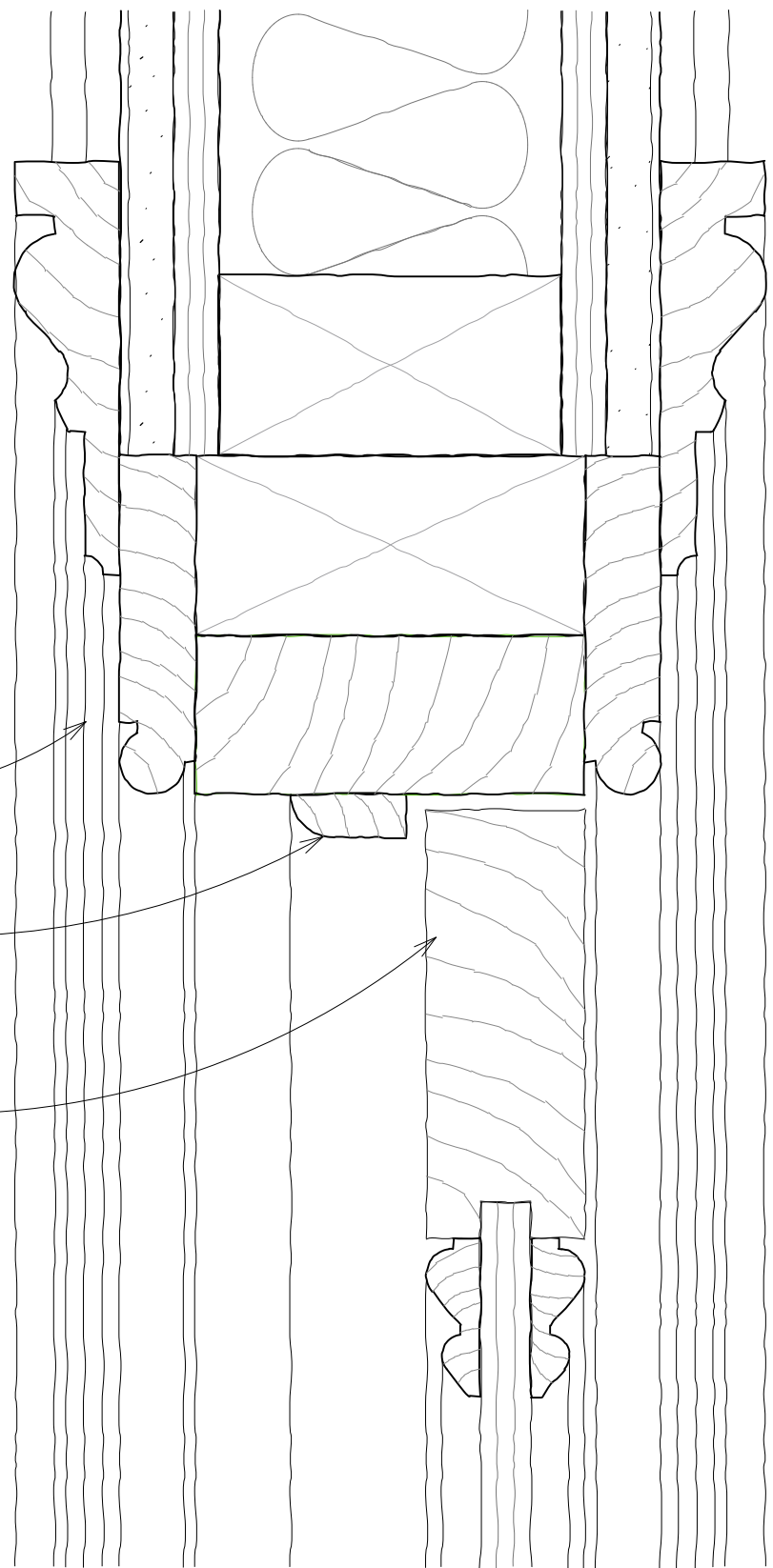

ARCHITRAVE TO MATCH EXISTING
SECOND FLOOR ARCHITRAVE
AROUND DOOR REF DS01

ex 32x25mm PLANTED STOP BEAD

FOUR PANELED DOOR WITH
PROFILE MOULDINGS TOGETHER
WITH TOP BOTTOM & SIDE RAILS
TO MATCH EXISTING RETAINED

NEW SECOND FLOOR STUD PARTITIONS
COMPRISING SKIM FINISH ON 12.5mm
PLASTERBOARD WITH 12mm PLYWOOD
PATTRESS BACKING FIXED TO 100x50mm
S/W STUDS AT 400c/c INFILLED WITH
ROCKWOOL ACCOUSTIC INSULATION.

TYPICAL HEAD DETAIL B
1:2

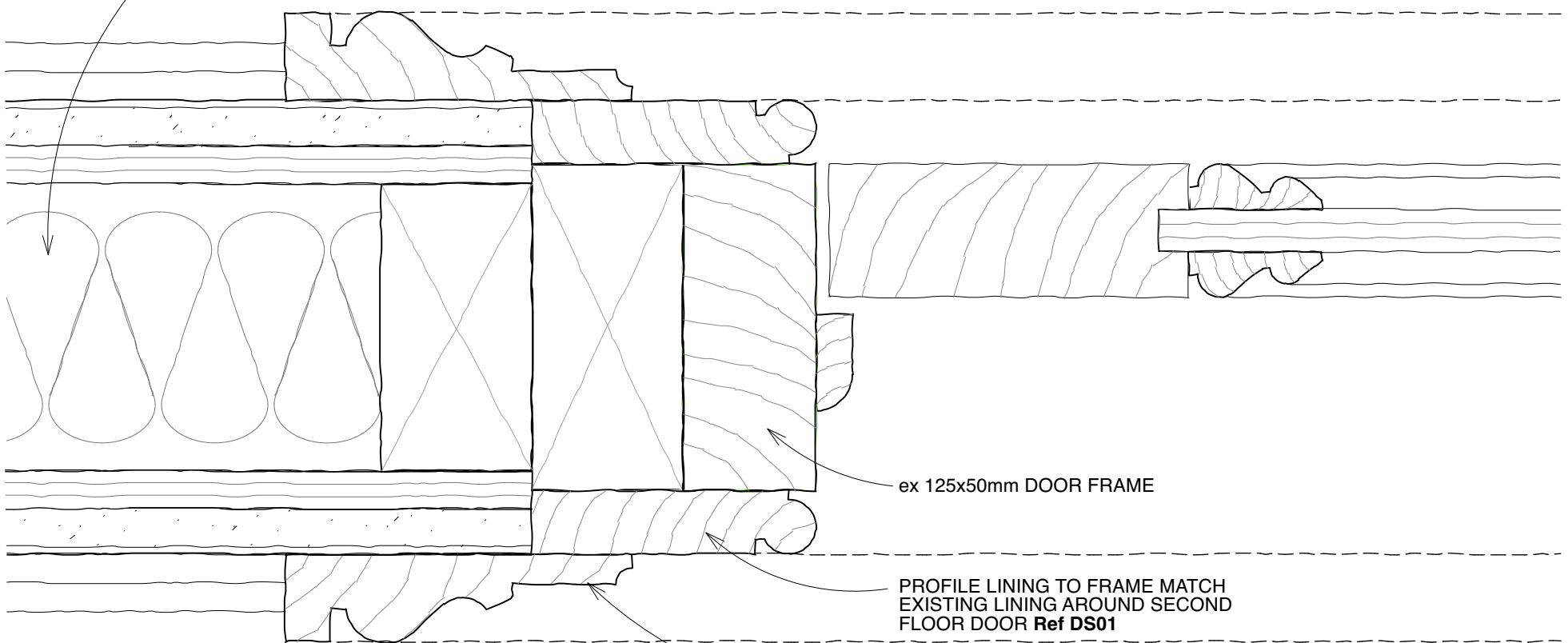

ex 125x50mm DOOR FRAME

PROFILE LINING TO FRAME MATCH
EXISTING LINING AROUND SECOND
FLOOR DOOR Ref DS01

ARCHITRAVE TO MATCH EXISTING
SECOND FLOOR ARCHITRAVE
AROUND DOOR Ref DS01

TYPICAL JAMB DETAIL A
1:2

**PROPOSED TYPE A (FD30) DOOR
TYPICAL JAMB, CILL & HEAD**

To be read in conjunction with BHA Drawings:

Sk131_Proposed 2nd Floor Door Type A nDS02.03 & 04 Details (2of2)
Sk35_Proposed Second Floor Setting Out Plan 1:50
Sk918_Location Plans For Proposed New Internal Doors

0 40mm 200mm Scale 1:2

Butler Hegarty Architects
Unit 3.3, Islington Studios, 159-163 Marlborough Road, London, N19 4NF
tel: 020 72638933 email: mail@butlerhegartyarchitects.co.uk

DO NOT SCALE

16 St. Peters Road
Title: Proposed 2nd Floor Door Type A
nDS02,03 & 04 Details (2of2)
Drawing No: 0122823-Sk131

Scale 1:2 @ A3