



notes

- The contractor is responsible for checking dimensions, tolerances and references. Any discrepancy to be verified with the Architect before proceeding with the works.
- Where an item is covered by drawings at different scales the larger scale is to be worked to.
- Do not scale drawing. Figured dimensions to be worked to in all cases.
- The drawing information must be read in conjunction with all relevant scheme drawings, TECHNICAL NOTES drawings, specification and/or schedules referred to or not.
- True line of boundary and ownership to be established on site. Red line boundary extent to be confirmed by client.

CDM Regulations 2015

ALL current drawings and specifications for the project must be read in conjunction with the Designer's Hazard and Environmental Assessment Record & Construction Phase Plan. Client to comply with CDM 2015 duties.

CDM 2015

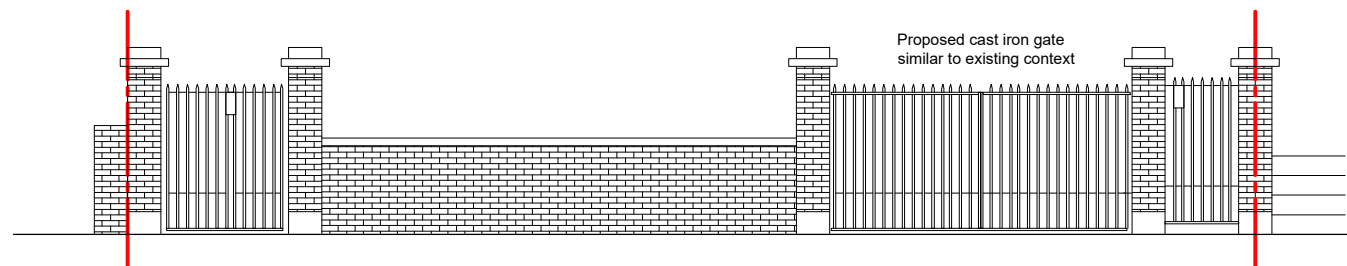
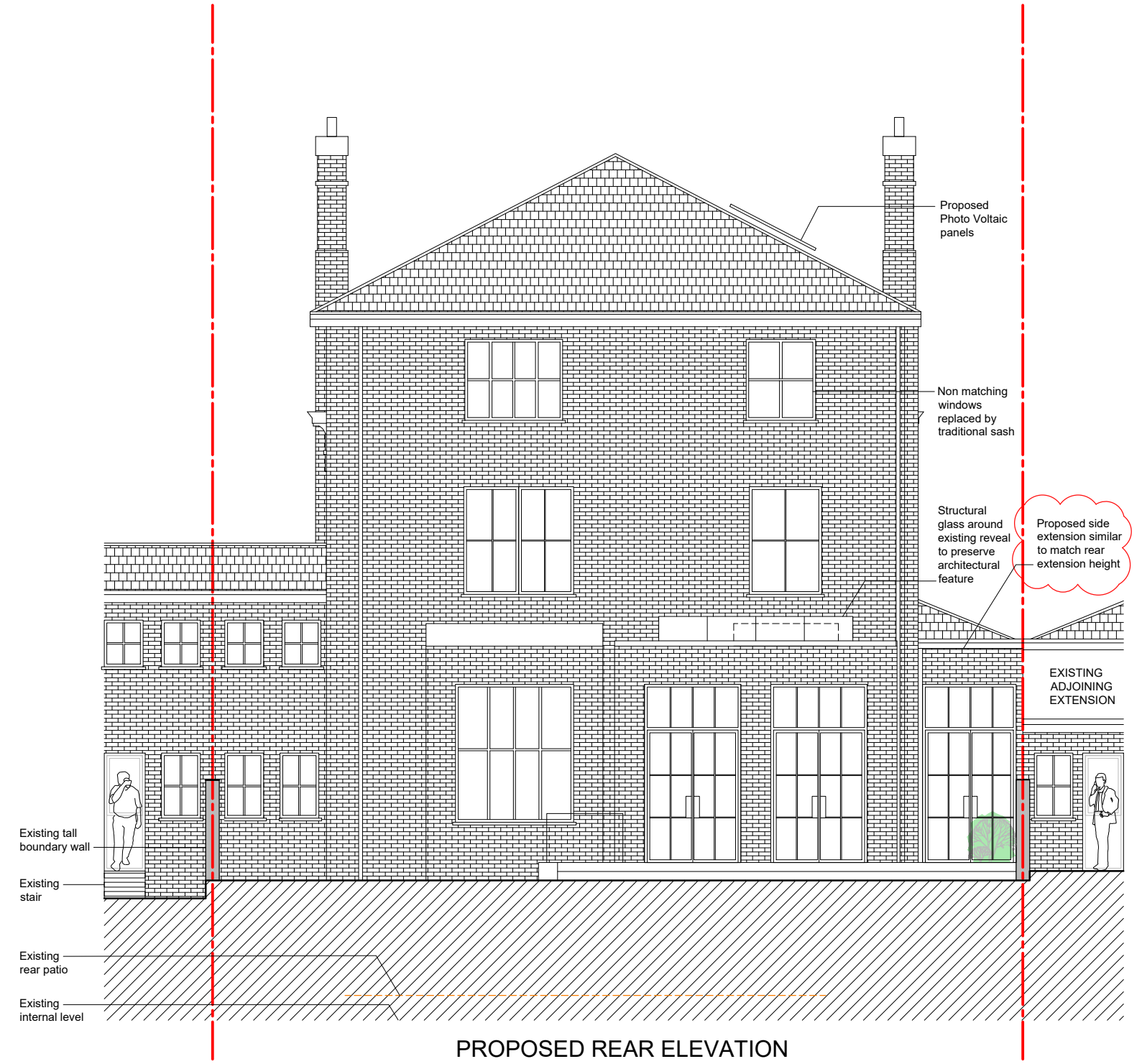

date	rev	revision/author/checker	drawn	project	purpose of issue	drawing no	rev
11.07.2022	E	Drafting update	SO	23 QUEENS ROAD	PLANNING	QR_185	H
26.11.2024	H	Side extension amended		PROPOSED ELEVATIONS_EXTENSION FRONT & REAR			
			scale @ A3 1:100				
			date 21.01.2022				

TW10 architects
 Richmond
 son@tw10architects.com
 07568184305