

notes

- The contractor is responsible for checking dimensions, tolerances and references. Any discrepancy to be verified with the Architect before proceeding with the works.
- Where an item is covered by drawings to different scales the larger scale is to be worked to.
- Do not scale drawing. Figured dimensions to be worked to in all cases.
- The drawing information must be read in conjunction with all relevant scheme drawings, TECHNICAL NOTES drawings, specification and/or schedules referred to or not.
- True line of boundary and ownership to be established on site. Red line boundary extent to be confirmed by client.

CDM Regulations 2015

ALL current drawings and specifications for the project must be read in conjunction with the Designer's Hazard and Environmental Assessment Record & Construction Phase Plan. Client to comply with CDM 2015 duties.

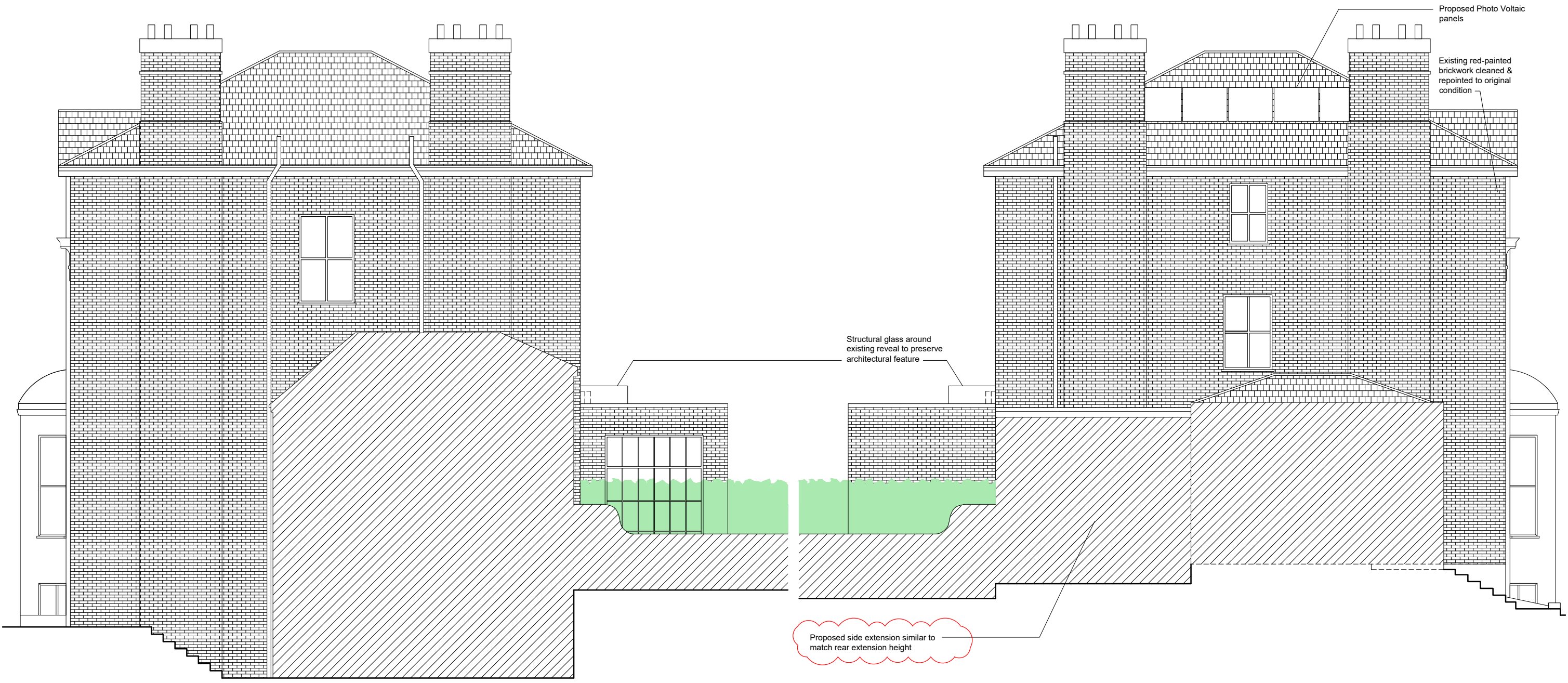

PROPOSED NORTHERN SIDE ELEVATION

PROPOSED SOUTHERN SIDE ELEVATION

date	rev	revision/author/checker	drawn	SO	project	23 QUEENS ROAD	purpose of issue	PLANNING	<b>TW10 architects</b> Richmond son@tw10architects.com 07568184305
12.08.2022	F	Purpose of issue	scale @ A3	1:100	drawing	PROPOSED ELEVATIONS	drawing no	QR_186	
27.03.2023	G	Photo voltaics added	date	21.01.2022			rev	H	
26.11.2024	H	Side extension amended							