 Proposed extended area

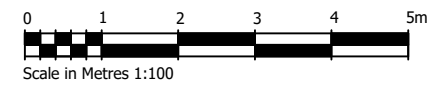
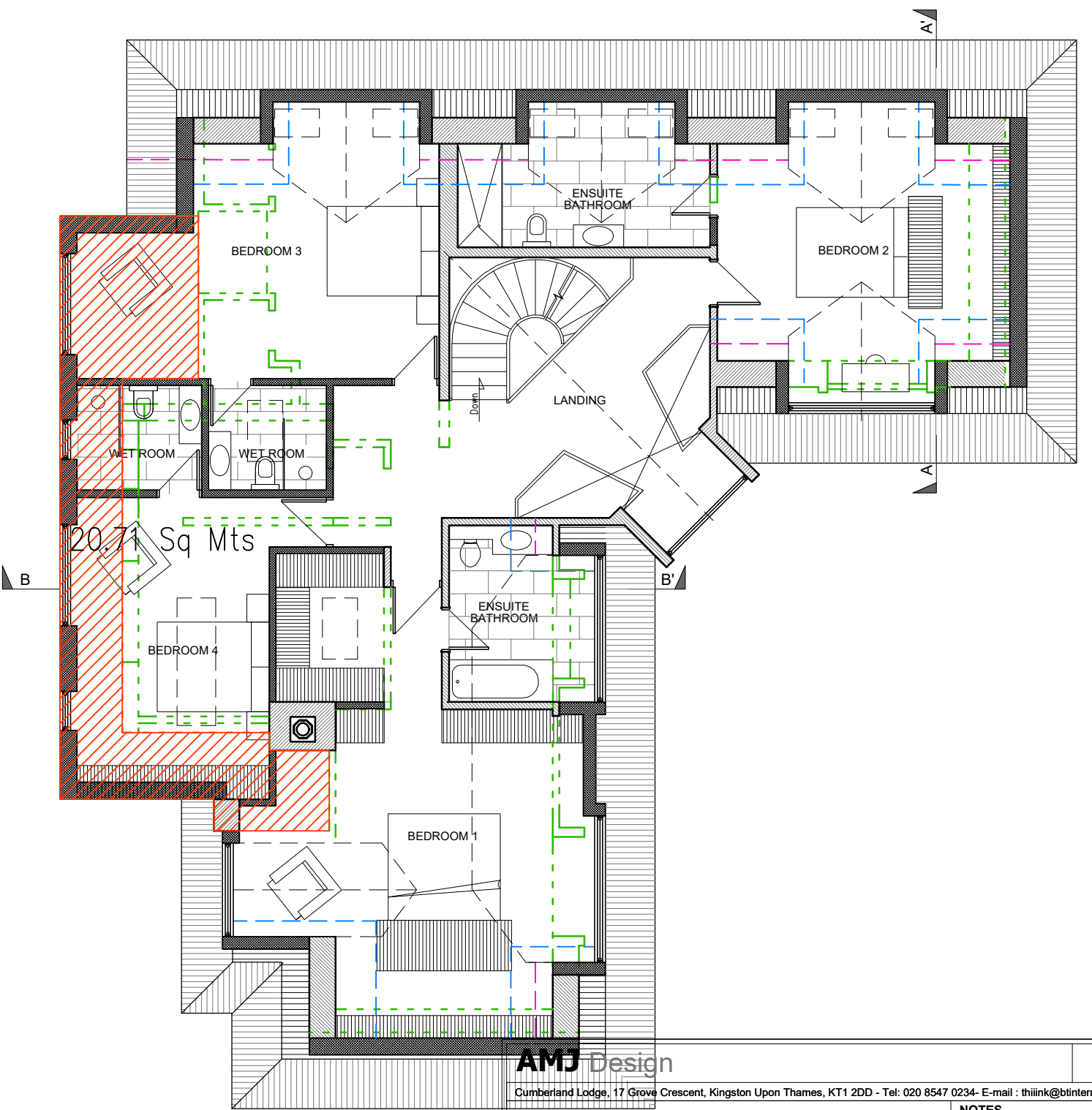

**AMJ Design**  
 Cumberland Lodge, 17 Grove Crescent, Kingston Upon Thames, KT1 2DD - Tel: 020 8547 0234- E-mail : thiink@btinternet.com

**THE ROSS ALONSO'S PROJECT**

© All rights reserved 2024

**Address:** 3A Uplands Close, East Sheen, SW14 7AS

**Drawing:** Proposed extended sq metrage

**Paper Size:** A3    **Date:** 23/11/2024

**Drawn:** DG - ST    **Rev :**    **No**

**File:** Proposed    **Council:** Richmond

DESIGN INTENT- INDICATIVE ONLY- SITE NOT SURVEYED BY **Thiink** Design

**NOTES**  
 - **THiink!** Design take no responsibility for any dimensions obtained by scaling from this drawing. If no dimension is shown the recipient must ascertain the dimension specifically from the designers or by site measurement and may not rely upon this drawing.  
 - This drawing is the property of **THiink!** Design. Copy right is reserved by them and the drawing is issued on the condition that is not copied, reproduced or retained without written consent.