





PROPOSED SECTION A-A'

 WALL TO BE DEMOLISHED

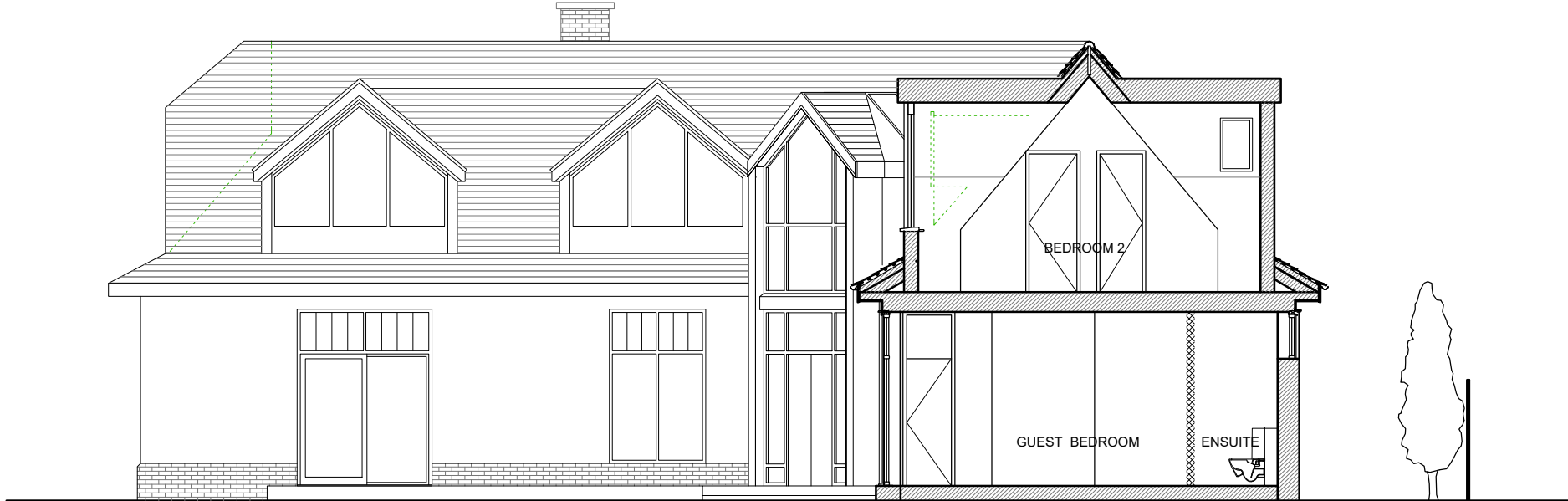

PROPOSED SECTION B-B'

AMJ Design		
Cumberland Lodge, 17 Grove Crescent, Kingston Upon Thames, KT1 2DD - Tel: 020 8547 0234- E-mail : thiink@btinternet.com		
THE ROSS ALONSO'S PROJECT		
© All rights reserved 2024		NOTES - AMJ Design take no responsibility for any dimensions obtained by scaling from this drawing. If no dimension is shown the recipient must ascertain the dimension specifically from the designers or by site measurement and may not rely upon this drawing. - This drawing is the property of AMJ Design. Copy right is reserved by them and the drawing is issued on the condition that is not copied, reproduced or retained without written consent.
Address: 3A Uplands Close, East Sheen, SW14 7AS		
Drawing: Proposed Section A-A' & Section B-B'		
Paper Size: A3	Date: 08/04/2024	
Drawn: DG - ST	Rev :	
File: Proposed	Council: Richmond	06 / 06
DESIGN INTENT- INDICATIVE ONLY- SITE NOT SURVEYED BY AMJ Design		