

01 Existing Ground Floor Plan
1:100@A3

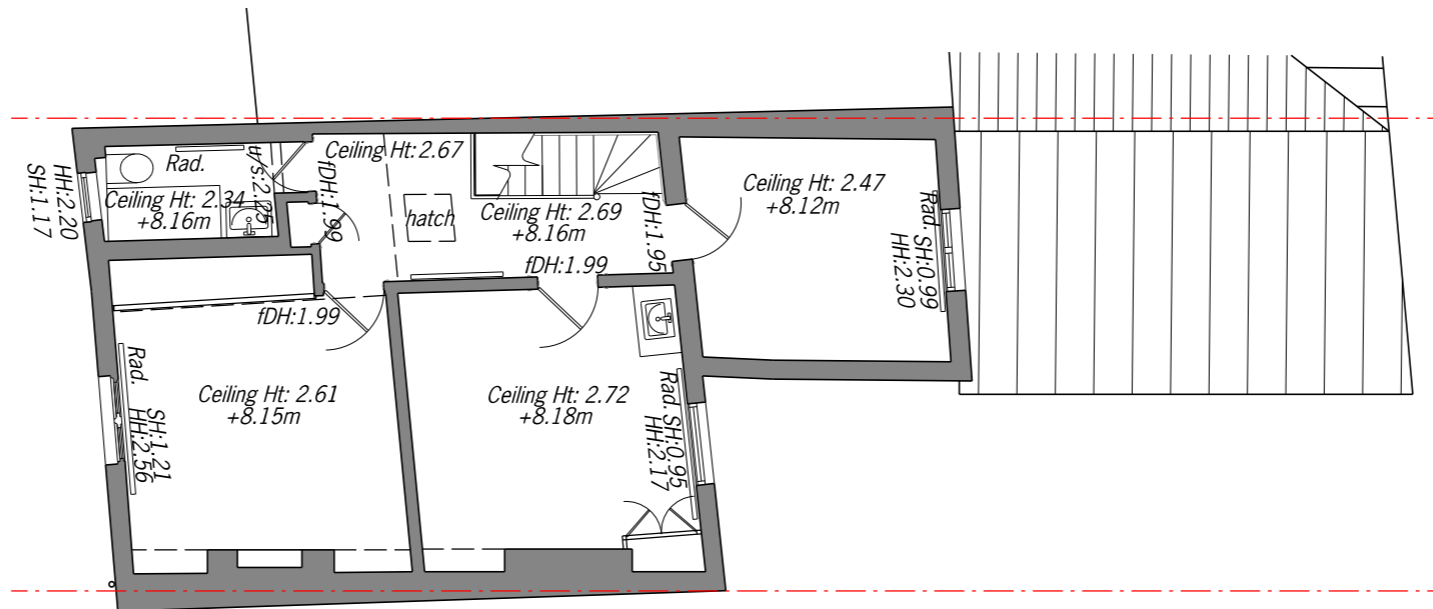

02 Existing First Floor Plan
1:100@A3

Key:	
Boundary Line	---

All dimensions must be checked and PAPA Architects Ltd are to be informed of any discrepancies prior to construction. Any DWG's issued by PAPA Architects Ltd are to be read in conjunction with the associated PDF versions. This drawing and any of the details therein remain the copyright of PAPA Architects Ltd. All drawings prepared by PAPA Architects are not to be used for any submissions, area schedule calculations or used by any other persons or companies other than PAPA Architects Ltd unless written consent has been given by PAPA Architects Ltd.



Rev	Date	Description	Chk

PAPA ARCHITECTS
Woodgate Studios, 2nd Floor, 2-8 Games Road EN4 9HN
w: papaarchitects.co.uk t: +44 20 8348 8411

Drawing Title:		Project Name:		Client:	
Existing Ground & First Floor Plan		23 Gloucester Road, TW9 3BS			
Project No:	Drawing No:	Rev:	Scale:	Status:	Date:
2409	98_200	P01	1:100@A3	PLANNING	15.08.24
Drawn:					JM