

01 Proposed Ground Floor Plan
1:100@A3

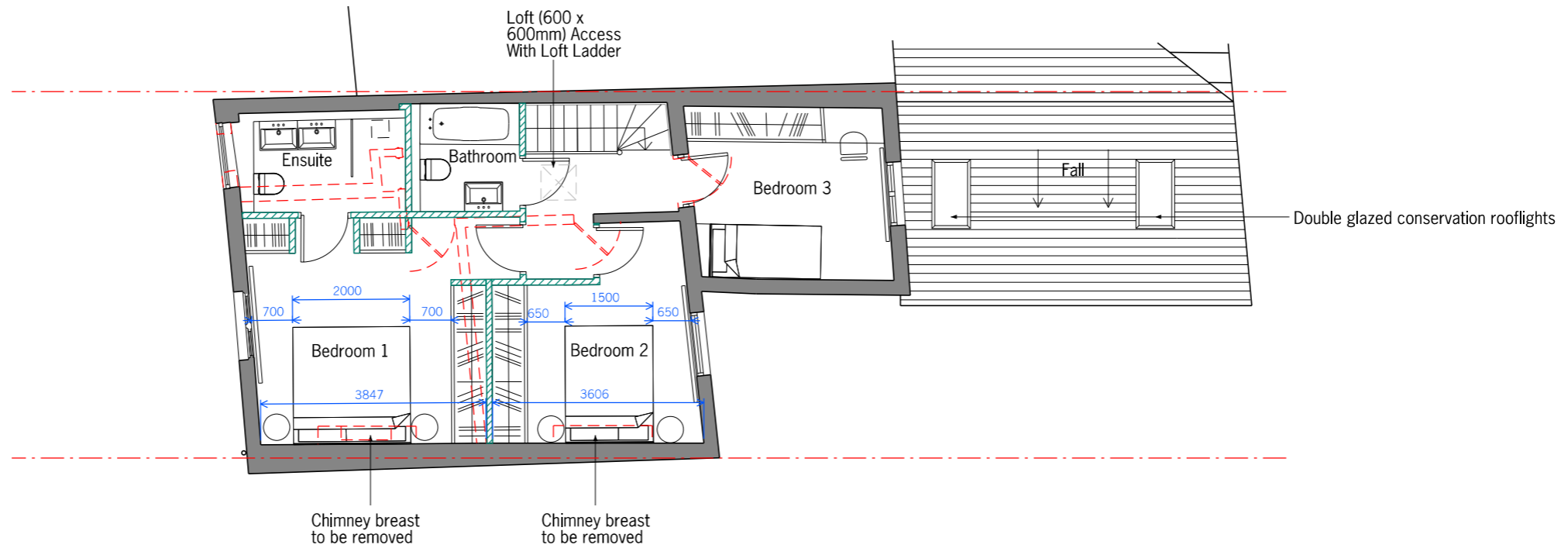

02 Proposed First Floor Plan
1:100@A3

Key:			
Existing walls to be retained		Demolition	
Proposed new walls		Boundary	



All dimensions must be checked and PAPA Architects Ltd are to be informed of any discrepancies prior to construction. Any DWG's issued by PAPA Architects Ltd are to be read in conjunction with the associated PDF versions. This drawing and any of the details therein remain the copyright of PAPA Architects Ltd. All drawings prepared by PAPA Architects are not to be used for any submissions, area schedule calculations or used by any other persons or companies other than PAPA Architects Ltd unless written consent has been given by PAPA Architects Ltd.



Rev	Date	Description	Chk
PI03	24.10.24	Updated Plans	AP
PI04	05.11.24	Updated Plans	AP
PI05	06.11.24	Updated Door Opening	AP

PAPA ARCHITECTS
Woodgate Studios, 2nd Floor, 2-8 Games Road EN4 9HN
w: papaarchitects.co.uk t: +44 20 8348 8411

Drawing Title		Project Name		Client	
Proposed Ground & First Floor Plan		23 Gloucester Road, TW9 3BS			
Project No:	Drawing No:	Rev:	Scale:	Status:	Date:
2409	00_200	PI05	1:100@A3	PLANNING	17.10.24
					Drawn: AP