

© AMP Architecture Ltd
Do not scale from this drawing.
Dimensions are to be verified on site prior to construction.
Ordnance Survey Data reproduced by permission of Ordnance Survey® on behalf of Her Majesty's Stationary Office. © Crown Copyright. All rights reserved.
Notes

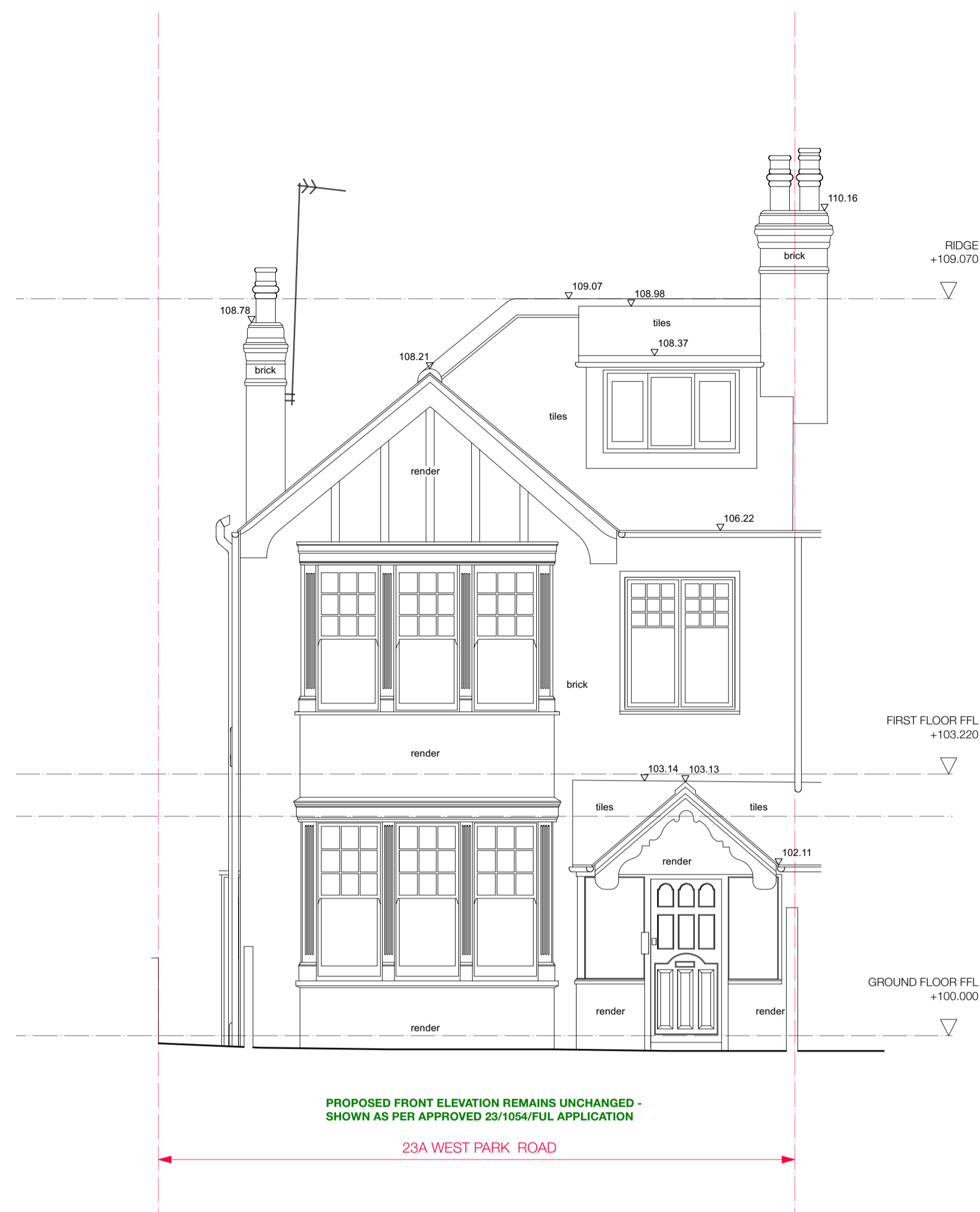

FRONT ELEVATION (SOUTH- WEST) AS EXISTING



REAR ELEVATION (NORTH- EAST)



SIDE ELEVATION (NORTH- WEST)

NEW OBSCURED GLAZED
TIMBER SASH WINDOW, SIZE
AND APPEARANCE TO MATCH
EXISTING WINDOWS

EXISTING TIMBER
SASH WINDOW TO BE
INCREASED IN WIDTH

NEW OBSCURED GLAZED
TIMBER SASH WINDOW, SIZE
AND APPEARANCE TO MATCH
EXISTING WINDOWS



Rev	Date	Prepared/Checked	Description

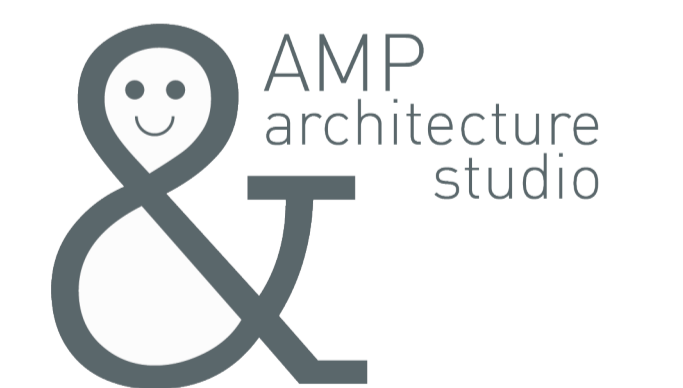

The Studio, 210 Old Brompton Road, London SW5 0BS
AMP Architecture Studio is a trading name for
AMP Space Ltd (Company Registration 12452245)

07590 319111 / info@amparchitecture.co.uk
www.amparchitecture.co.uk

Client
Mr Matthew Williams
Mrs Katy Williams

Project
23A West Park Road, TW9 4DB

Drawing Title
Proposed Elevations

Date	Scale	Drawn
20/11/24	1:50@A1	OA
Drawing Number	Revision	

131-P-023

D