

© AMP Architecture Ltd
Do not scale from this drawing.
Dimensions are to be verified on site prior to construction
Ordnance Survey Data reproduced by permission of Ordnance Survey® on behalf of Her Majesty's Stationary Office. © Crown Copyright. All rights reserved.

Notes

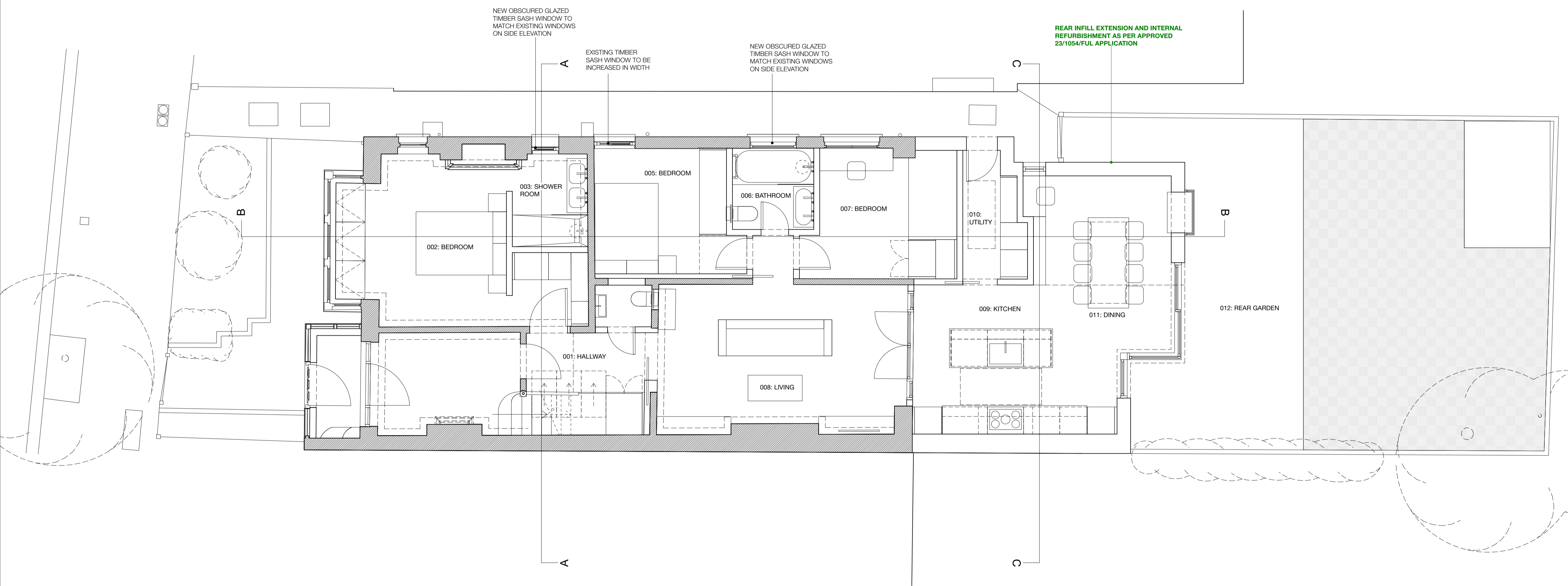

GROUND FLOOR

Rev	Date	Prepared/Checked	Description

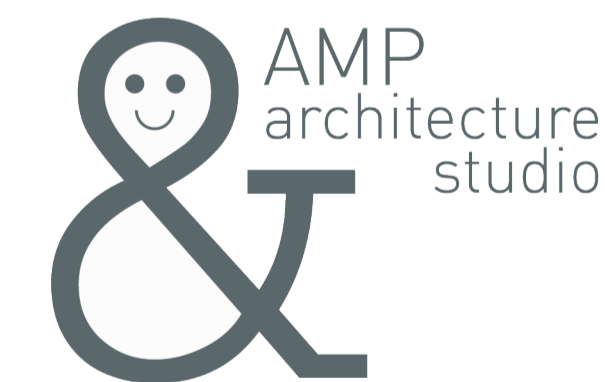

The Studio, 210 Old Brompton Road, London SW5 0BS
AMP Architecture Studio is a trading name for
AMP Space Ltd (Company Registration 12452245)
07590 319111 / info@amparchitecture.co.uk
www.amparchitecture.co.uk

Client
Mr Matthew Williams
Mrs Katy Williams

Project
23A West Park Road, TW9 4DB

Drawing Title
Proposed Plan
Ground Floor

Date	Scale	Drawn
20/11/24	1:50@A1	YT
Drawing Number	Revision	

131-P-020 **D**

