

Notes.

Do not scale from this drawing.

Verify all dimensions on site.

Demolition to be approved by a Structural Engineer prior to commencement.

For purpose as per the status of the drawing only - not for Construction.

Re-routing of existing and running of new pipe work and drainage to be to contractor's design.



All works to be in accordance with current Building Regulations and Structural Engineer's information.

Copyright © Studio Werc Limited trading as 'Studio Werc Architects'.

Studio Werc Limited is a company registered in England and Wales. Registered number: 10626410

- 01 Existing infill extension to be extended in matching stock brickwork
- 02 Rear extension with zinc standing seam finish
- 03 Flank wall in matching London Stock brick
- 04 Aluminium glazing
- 05 Rooflight
- 06 Flat roof
- 07 Pitched roof in slate tiles
- 08 Matching window position altered
- 09 Window infilled
- 10 Metal railings replaced with frameless glass balustrade

General Key.

-  Existing Walls
-  Line of Existing

 **Studio Werc Architects**
 studiowerc.com
 info@studiowerc.com

Project. 6 Bonser Rd, Twickenham TW1 4RG

Title. Elevations

Number. 24099_P1_30

Status. Proposed Scale. 1:100

0m 1m 2m 5m



Proposed Front Elevation



Proposed Rear Elevation

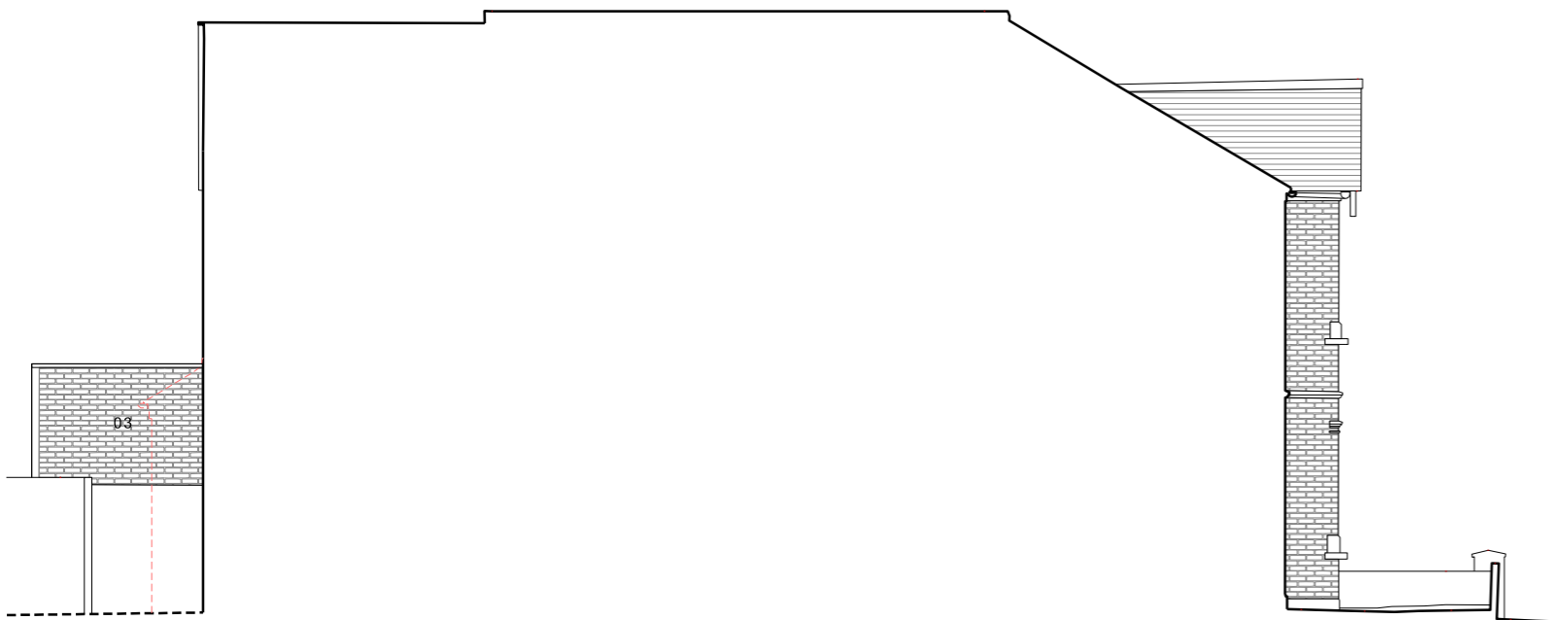

Proposed Side Elevation (View from no.8 Bonser)

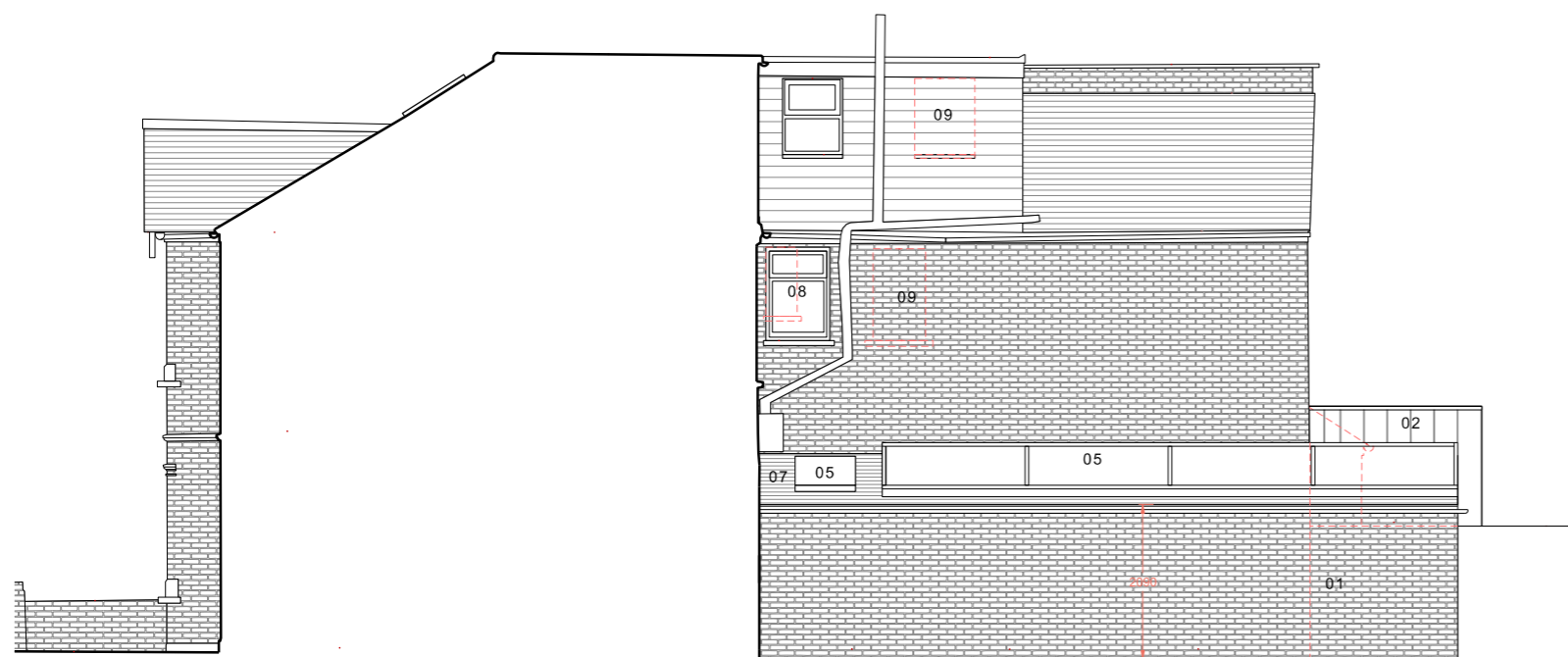

Proposed Side Elevation (View from no.4 Bonser)