

Notes.

Do not scale from this drawing.

Verify all dimensions on site.

Demolition to be approved by a Structural Engineer prior to commencement.

For purpose as per the status of the drawing only - not for Construction.

Re-routing of existing and running of new pipe work and drainage to be contractor's design.

All works to be in accordance with current Building Regulations and Structural Engineer's information.

Copyright © Studio Werc Limited trading as 'Studio Werc Architects'.

Studio Werc Limited is a company registered in England and Wales. Registered number: 10626410

8 Bonser Road

6 Bonser Road

4 Bonser Road

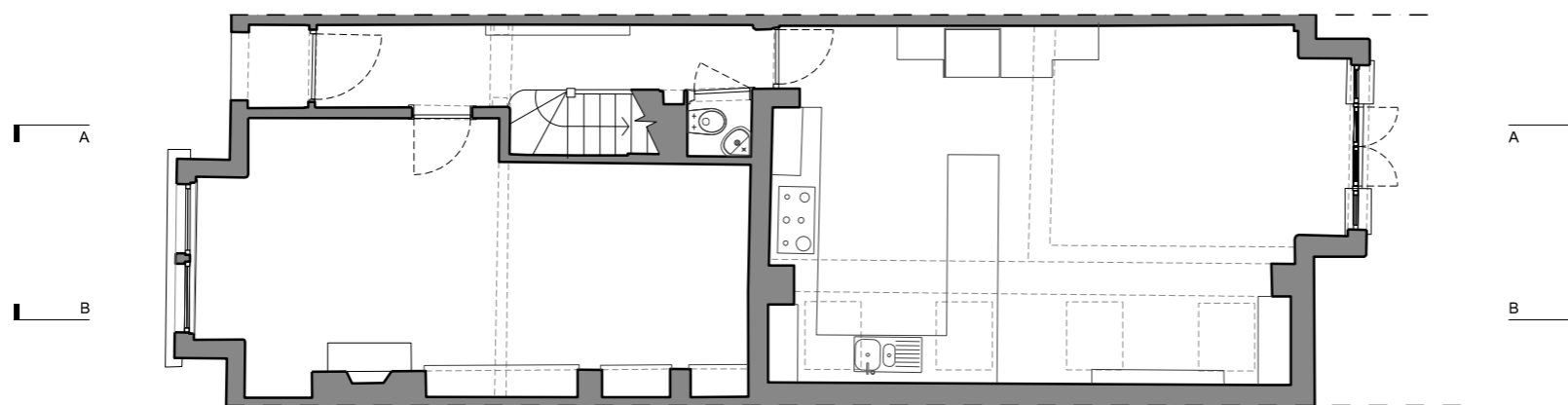

W Studio Werc Architects
studiowerc.com
info@studiowerc.com

Project. 6 Bonser Rd, Twickenham TW1 4RG

Title. Ground Floor Plan

Number. 24099_E1_10

Status. Existing Scale. 1:100

