

EXISTING  
SINGLE STOREY  
EXTN. TO NEXT  
DOOR

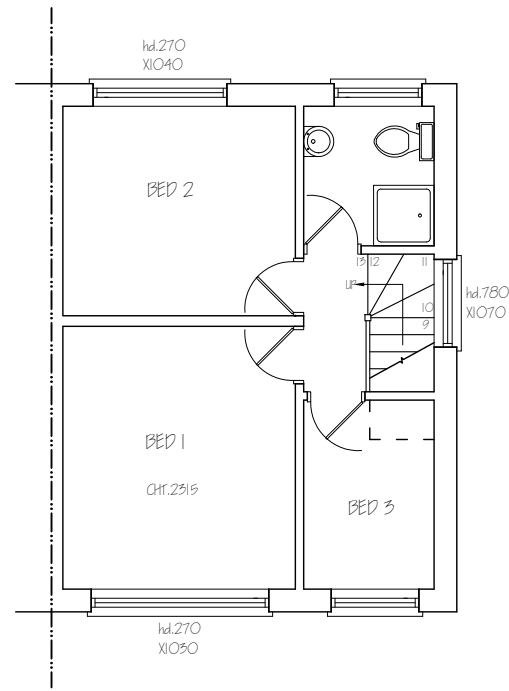
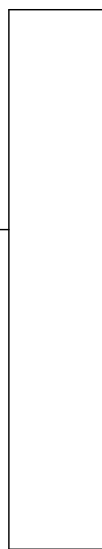

**Nigel Fallon, B.Sc. (Hons) MBEng. 07768-408525**  
 Planning & Development Consultant, Building Engineer.  
 164 Japonica Lane,  
 Willen Park,  
 Milton Keynes, MK15 9EE.

ADDRESS:  
 7, RINGWOOD WAY,  
 HAMPTON HILL, TW12 1AT.

DRAWING TITLE: EXISTING FLOOR PLANS  
 SCALE - 1:100  
 DATE: 01/12/2024

NO. - 01  
 REV:  
 DRG. PAPER SIZE: A3

