

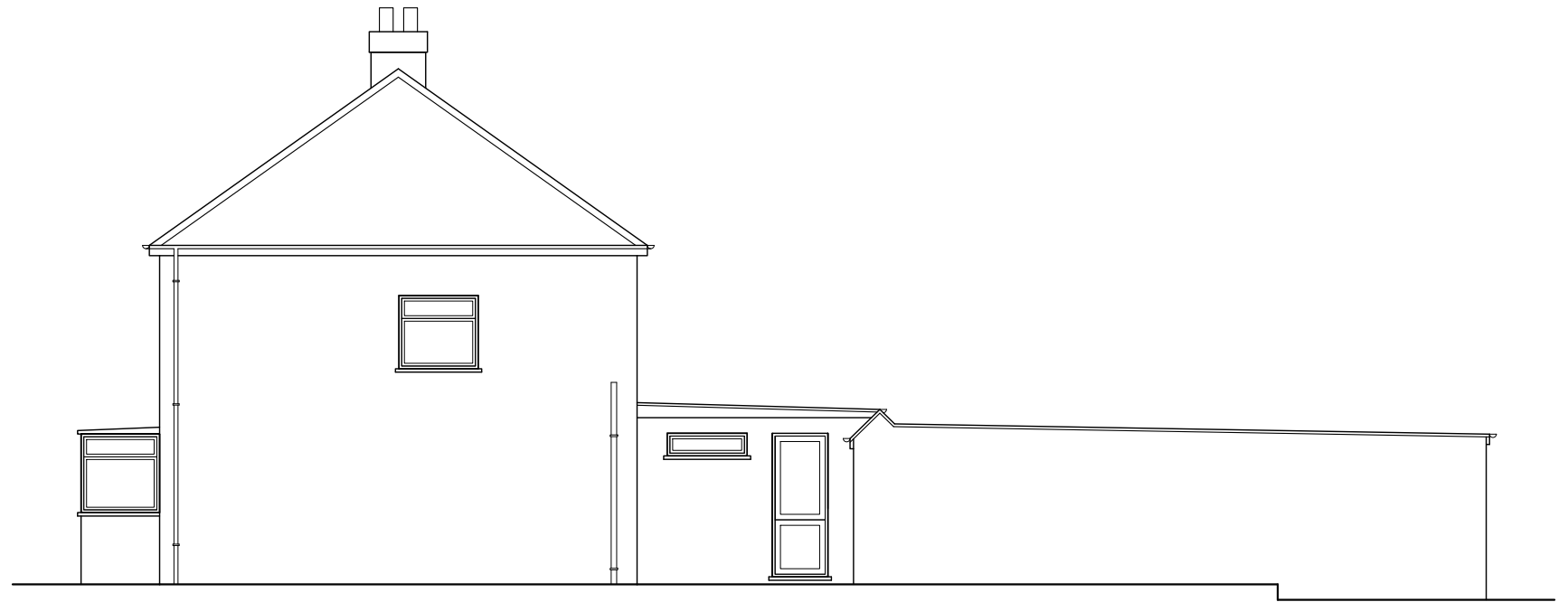

EXISTING FRONT ELEVATION



EXISTING SIDE ELEVATION

Nigel Fallon, B.Sc. (Hons)MBEng. 07768-408525 Planning & Development Consultant, Building Engineer. 164 Japonica Lane, Willen Park, Milton Keynes, MK15 9EE.	DRAWING TITLE: EXISTING/ PROPOSED ELEVATIONS		NO. - 02	REV:
	SCALE - 1:100	DATE: 01/12/2024	PRG. PAPER SIZE: A3	
	ADDRESS: 7, RINGWOOD WAY, HAMPTON HILL, TW12 1AT.			

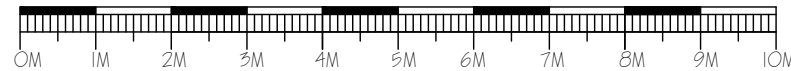

HIP > GAB.	0.333 9.41m ² 3.52m	11.03m ²
DORMER	3.81m ² 5.21m	19.85m ²
TOTAL =		30.88m ²
30.88m ² < 50m ² , THEREFORE ITS P.D.		

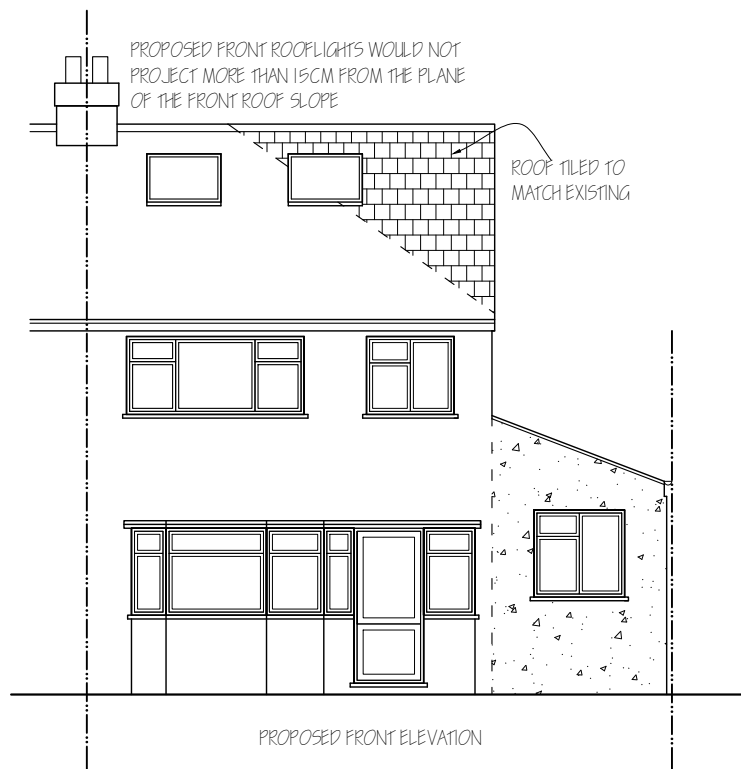

PROPOSED FRONT ELEVATION

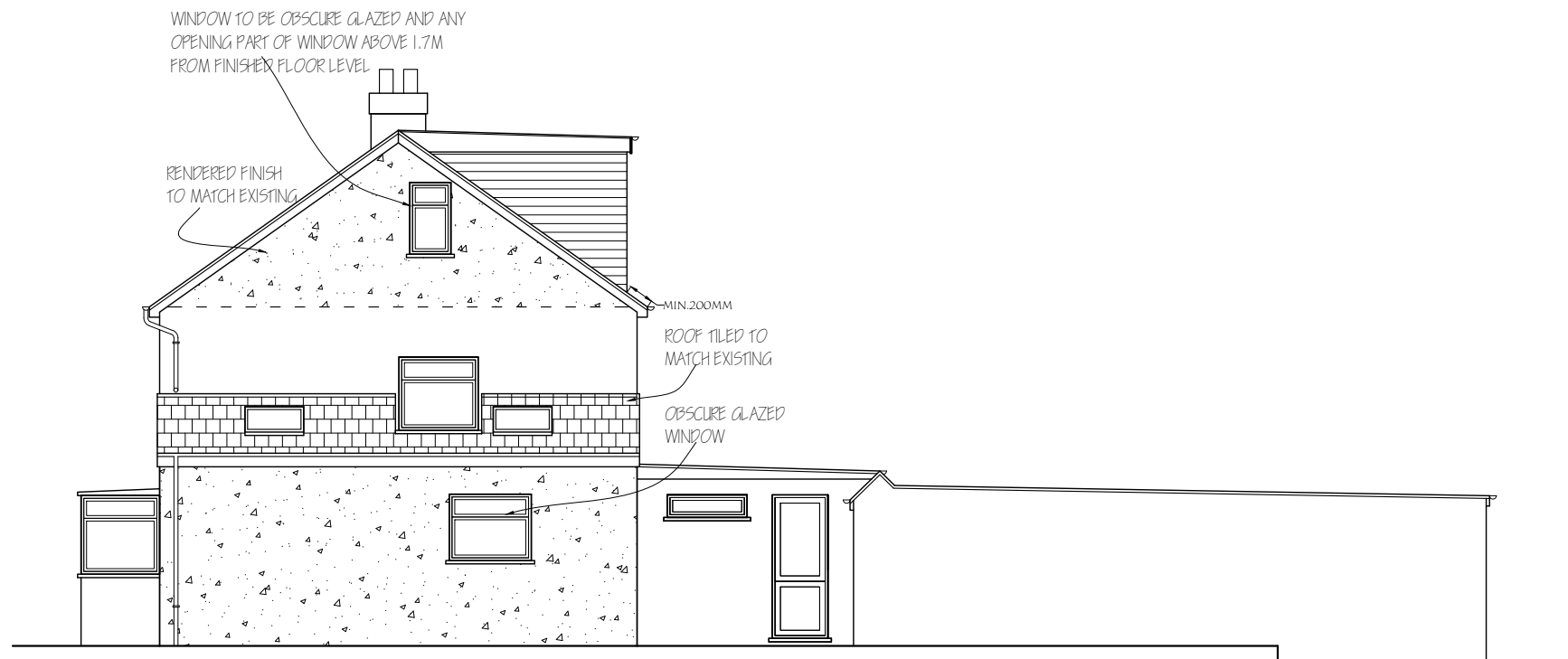

PROPOSED SIDE ELEVATION

NOTE : MATERIALS USED IN ANY EXTERIOR WORK TO BE OF A SIMILAR APPEARANCE TO THOSE USED IN THE CONSTRUCTION OF THE EXTERIOR OF THE EXISTING DWELLING HOUSE.