

<b>Nigel Fallon, B.Sc. (Hons)MBEng. 07768-408525</b> Planning & Development Consultant, Building Engineer. 164 Japonica Lane, Willen Park, Milton Keynes, MK15 9EE.		ADDRESS: 7, RINGWOOD WAY, HAMPTON HILL, TWIZ LAY.	
DRAWING TITLE: EXISTING/ PROPOSED ELEVATIONS		NO. - 02	REV:
SCALE - 1:100	DATE: 01/12/2024	DRG. PAPER SIZE: A3	

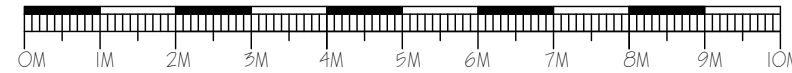

HIP > GAB.	0.555 9.41m <sup>2</sup> 3.52m	11.03m <sup>2</sup>
DORMER	3.81m <sup>2</sup> 5.21m	19.85m <sup>2</sup>
TOTAL =		30.88m <sup>2</sup>
30.88m <sup>2</sup> < 50m <sup>2</sup> , THEREFORE IT'S P.D.		

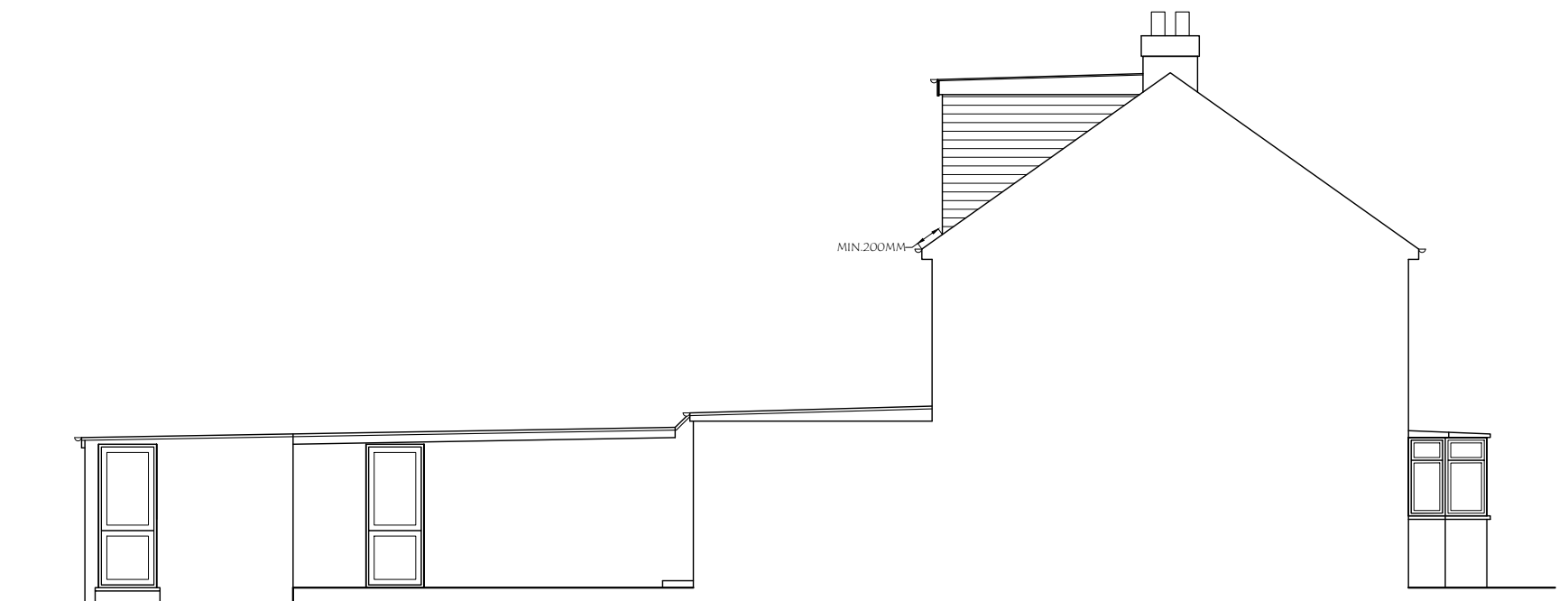

NOTE : MATERIALS USED IN ANY EXTERIOR WORK TO BE OF A SIMILAR APPEARANCE TO THOSE USED IN THE CONSTRUCTION OF THE EXTERIOR OF THE EXISTING DWELLING HOUSE.