

IT IS IMPERATIVE THE BUILDING CONTROL APPLICATION IS APPROVED BY BUILDING CONTROL BEFORE ANY WORKS COMMENCE ON SITE. THE AGENT WILL NOT BE RESPONSIBLE FOR ANY WORKS CARRIED OUT IF THE APPLICATION HAS NOT BEEN APPROVED BY BUILDING CONTROL. Builder is not to scale from the drawings. Builder to take precise measurements on site prior to the ordering of any materials. Any anomalies to be discussed with the agent and or the local authority before works commence on site. Builder is working at their own risk until the plans have been approved

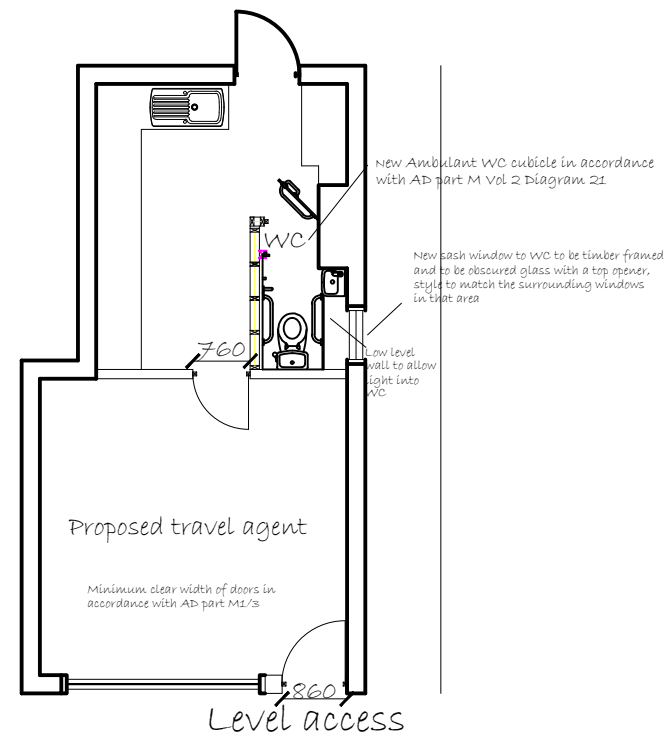

Proposed Plan

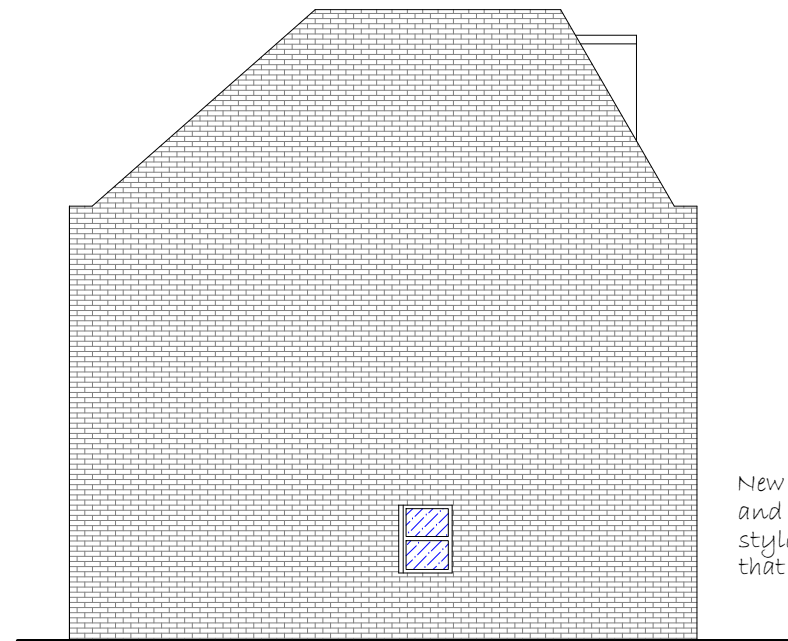

Existing Side Elevation

0 1 2 4 5M @ scale 1:100 A3

Drawn: DLGS	Drawing No STAT02A
Client: Anthony Lien	
Project: Proposed new side window to new shop WC	
Date: Nov 24	Scale: 1:100