

D1
023

EXISTING FLANK ELEVATION 1

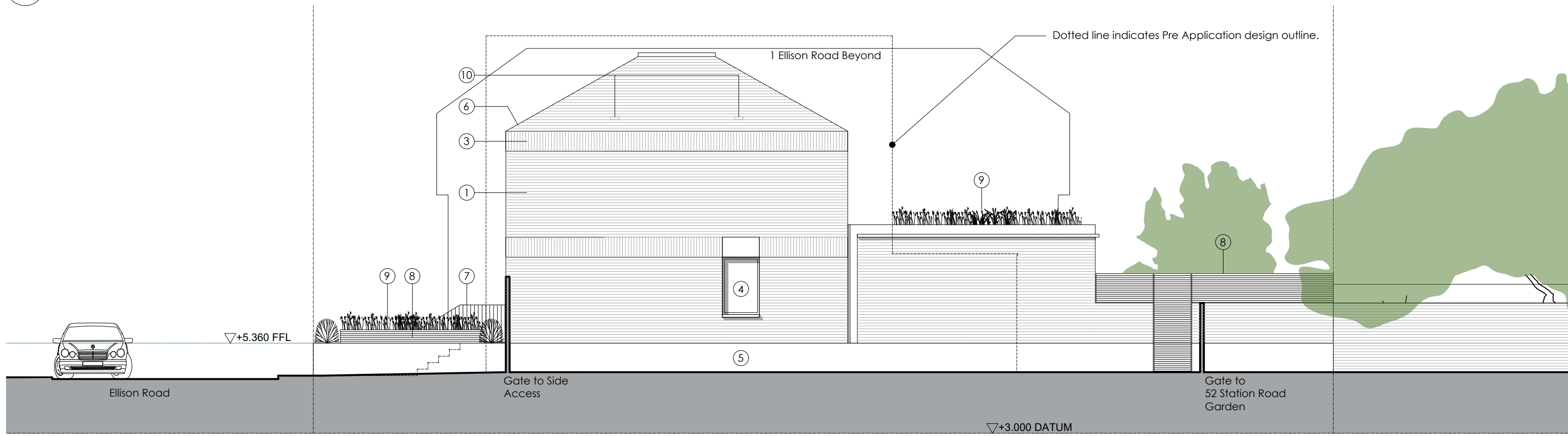

D2
023

PROPOSED FLANK ELEVATION 1

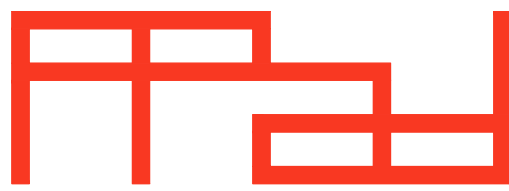

Paper Project architecture and design ltd
The Sawmills
Dunshill Road
London
SW18 4QL
t: 020 8947 0420
e: office@paperproject.co.uk
w: www.paperproject.co.uk

Drawing Note Key:

- ① Facing brick.
- ② Facing brick - detail.
- ③ Facing brick - soldier coursing.
- ④ Timber framed windows / doors.
- ⑤ Stone panel detail.
- ⑥ slate tile clad pitched roof.
- ⑦ Metal railings.
- ⑧ Painted timber trellis / fence.
- ⑨ Green roof.
- ⑩ Built in brick bat boxes.

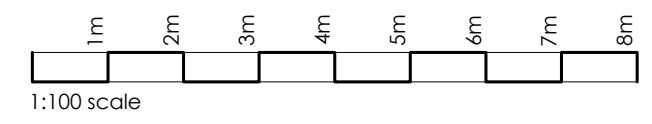

Job: 50 Station Rd, Barnes, London, SW13 0LP
Job No: 23581
Date: November 26, 2024
Scale: 1:100 at A3
Status: **PLANNING APPLICATION**
Dwg Name: Existing / Proposed GA - SE Elevation
Dwg No: 23581_PL_023