

All dimensions are to be checked on site.
 All dimensions are in millimetres.
 All Discrepancies are to be reported to the architect immediately.
 Drawings marked "planning" or "design" are not to be used for construction purposes.
 Drawing is to be read with the schedule of work / specification / specification.
 This drawing is Copyright of J7 Architecture Ltd.

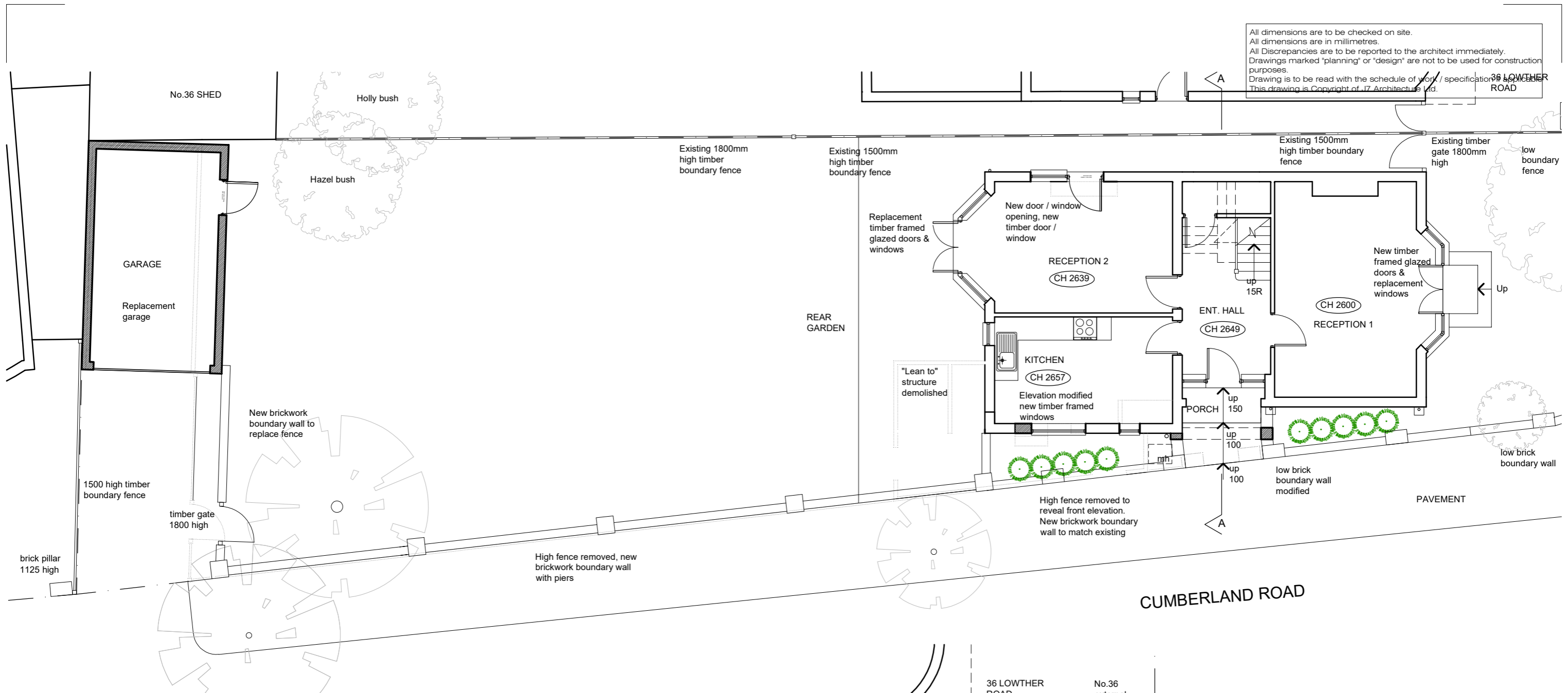

PROPOSED GROUND FLOOR PLANS / LEFT SIDE SITE PLAN
 SCALE 1:100

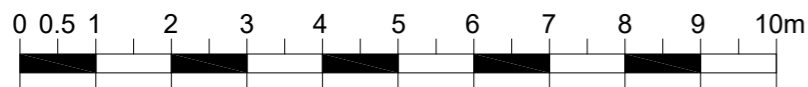
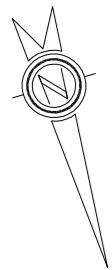

SCALE BAR - SCALE 1:100

PROPOSED RIGHT SIDE SITE PLAN
 SCALE 1:100

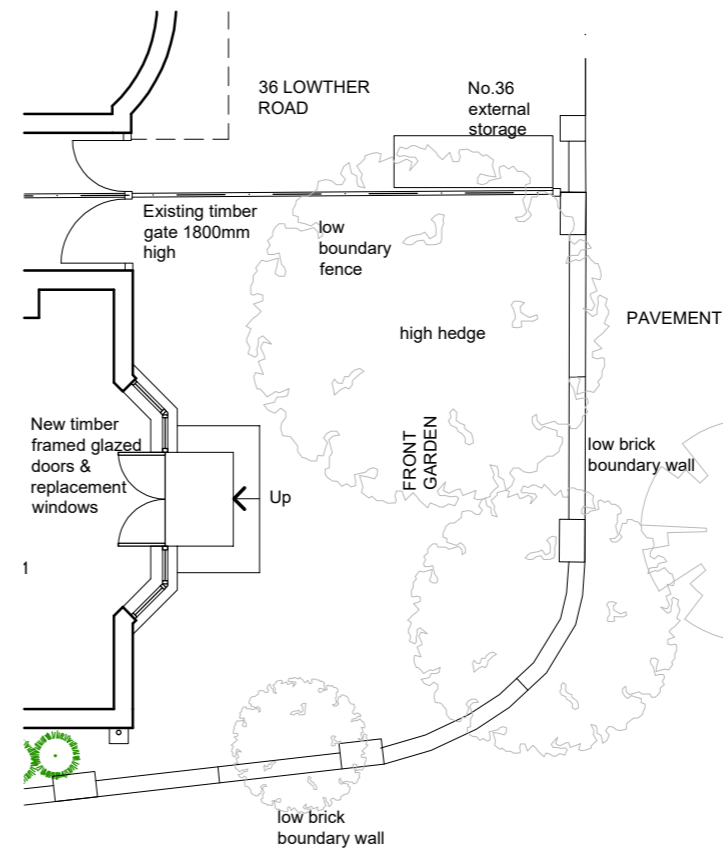

CUMBERLAND ROAD

REVISION DESCRIPTION	REV	DATE	BY
			
1st Architects lse, Studio 1, 128 Robinson Rd, London, SW17 9DR T:0208 767 1311 E:london@1starchitects.com www.london.1starchitects.com			
CLIENT S. SAJU	SCALE 1:100 @ A3	DATE SEPT. 2024	BY JS
PROJECT 38 LOWTHER ROAD LONDON SW13 9ND	JOB No. 24-612		DWG No. A-PR01
DRAWING TITLE PROPOSED GROUND FLOOR PLANS, LEFT & RIGHT SIDE SITE PLANS		STATUS PLANNING	