

13, WINCHENDON ROAD, TEDDINGTON, RICHMOND UPON THAMES, TW11 0SU

UPRN: 100022328410

HMLR Title No: TGL158704

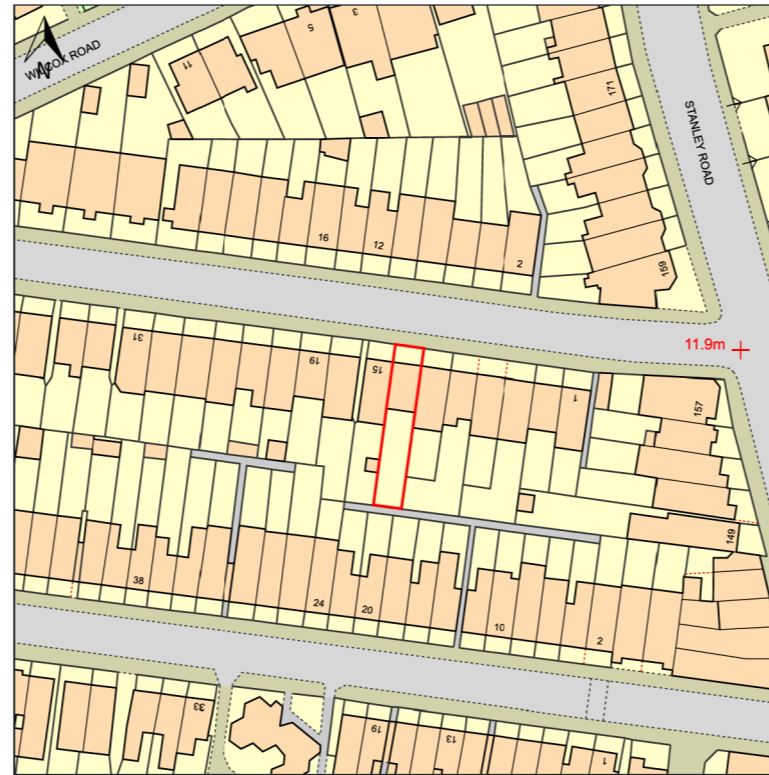

© Crown copyright and database rights, 2024. Ordnance Survey
0100031673 Created using Plans by Emapsite



Scale: 1:1250

Paper Size: A4

Notes:



Date	Revision



MARGUERITE MURDOCH ARCHITECTS

The Boathouse Design Studio
27 Ferry Road, Teddington, TW11 9NN
M: +44 (0) 7739048710
T: +44 (0) 20 8943 9031
E: info@mmurdocharchitects.co.uk
www.mmurdocharchitects.co.uk

Do not scale

All dimensions in millimetres unless otherwise stated.

Any variations or supplementary drawings are to be approved by the Architect.

ALL DIMENSIONS AND CONDITIONS ARE TO BE CHECKED ON SITE PRIOR TO PREPARING DRAWINGS OR COMMENCING ANY WORK.

Magnetic Media does not constitute contract documentation and update of this data will occur. These files are current as of the date of issue. Your use of the content of these files is at your own risk. Reference should always be made to the hard copy which is superior to the digital format. Any documents produced by yourselves which contain part or all of this data remains your responsibility and is attributed to yourselves. Whilst every effort has been made to ensure that this file has been scanned for viruses, we cannot ensure that it does not contain any.

Status

PLANNING

Project
**13 WINCHENDON ROAD
TEDDINGTON
TW11 0SU**

Drawing description
OS-PLAN

Local Authority
LONDON BOROUGH OF RICHMOND UPON THAMES

Client
MR & MRS KENNA

Scale
APPROX. 1:1250@A3

Date
DECEMBER 2024

CADdrawn
MMM

Checked

Job Number
24-002

Drawing Number
PL-001

Revision

--	--	--	--	--	--	--	--	--	--