

EXISTING SIDE ELEVATION
Looking from no 11 towards no 13 WINCHENDON ROAD

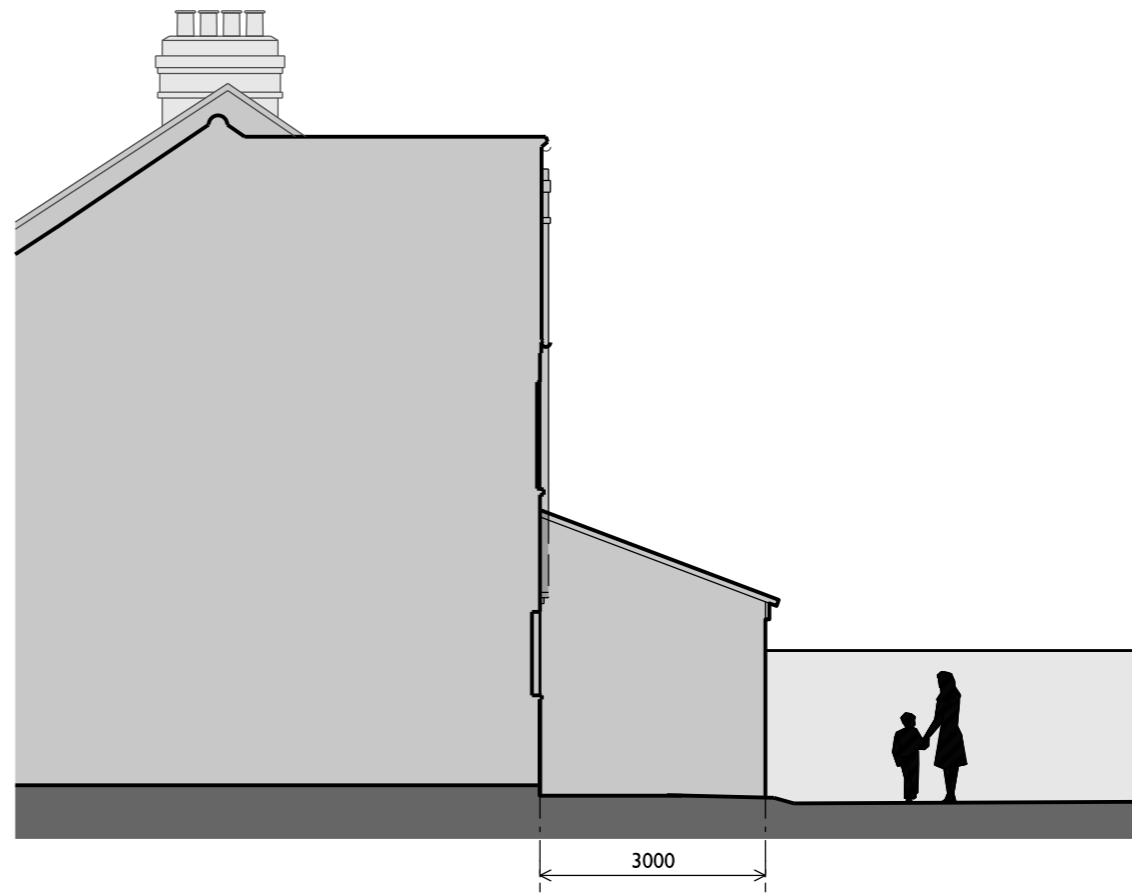

EXISTING SIDE ELEVATION
Looking from no 15 towards no 13 WINCHENDON ROAD

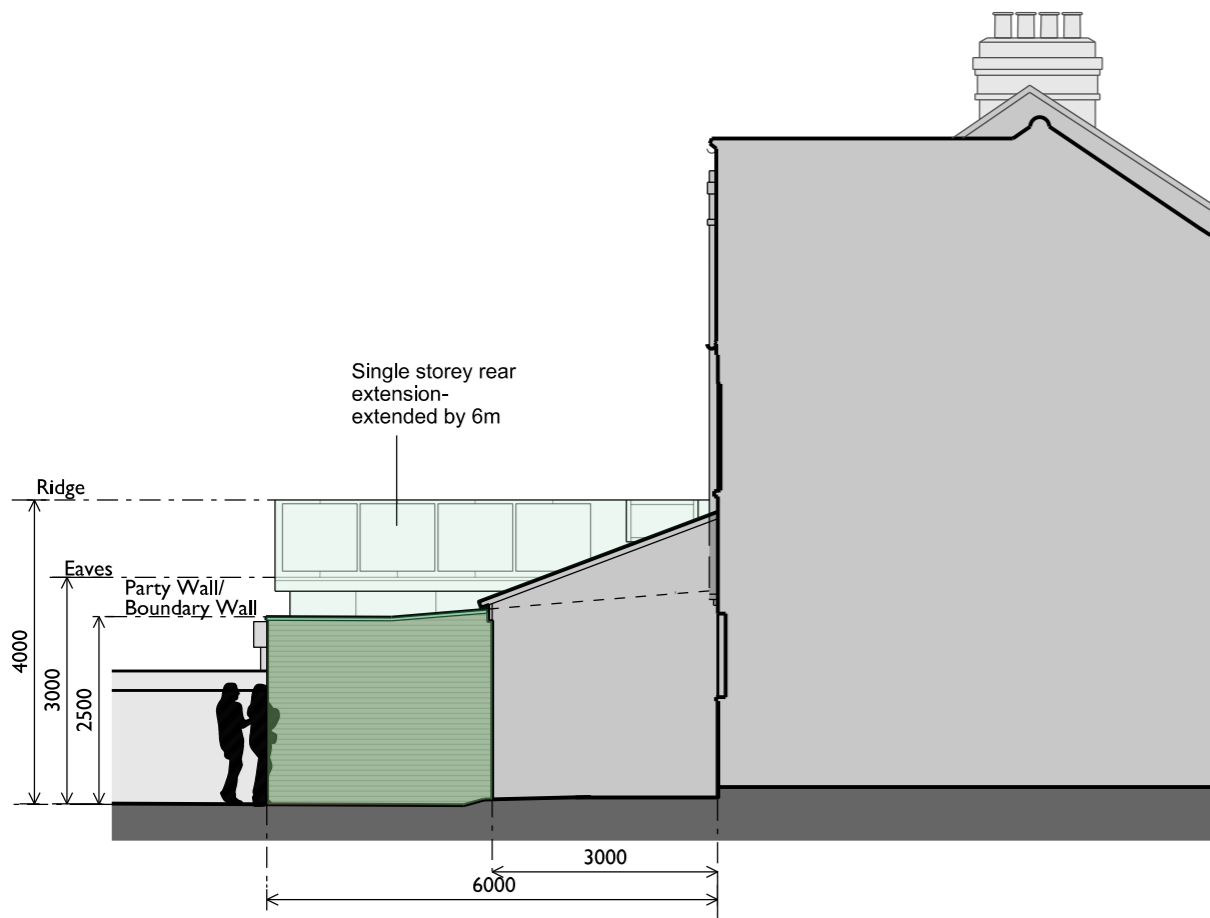

PROPOSED SIDE ELEVATION
Looking from no 11 towards no 13 WINCHENDON ROAD

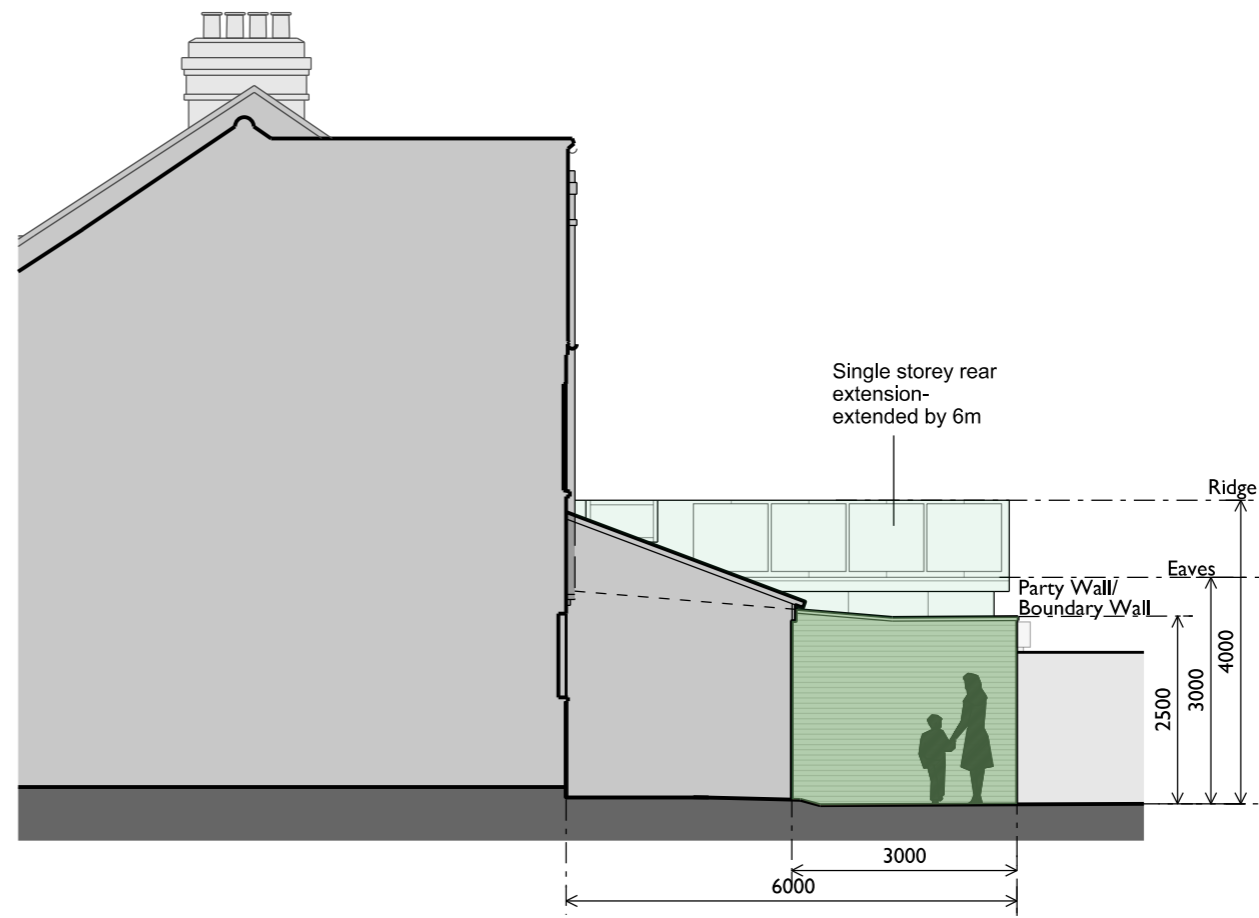

PROPOSED SIDE ELEVATION
Looking from no 15 towards no 13 WINCHENDON ROAD

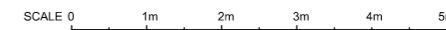

Date	Revision



MARGUERITE MURDOCH ARCHITECTS
The Boathouse Design Studio
27 Ferry Road, Teddington, TW11 9NN
M: +44 (0) 7739048710
T: +44 (0) 20 8943 9031
E: info@mmurdocharchitects.co.uk
www.mmurdocharchitects.co.uk

Do not scale
All dimensions in millimetres unless otherwise stated.
Any variations or supplementary drawings are to be approved by the Architect.

ALL DIMENSIONS AND CONDITIONS ARE TO BE CHECKED ON SITE PRIOR TO PREPARING DRAWINGS OR COMMENCING ANY WORK.

Marguerite Murdoch does not constitute contract documentation and update of this data will occur. These files are current as of the date of issue. Your use of the content of these files is at your own risk. Reference should always be made to the hard copy which is superior to the digital format. Any documents produced by yourselves which contain part or all of this data remains your responsibility and is attributed to yourselves. Whilst every effort has been made to ensure that this file has been scanned for viruses, we cannot ensure that it does not contain any.

Status
PLANNING

Project
13 WINCHENDON ROAD
TEDDINGTON
TW11 0SU

Drawing description
EXISTING & PROPOSED SIDE ELEVATIONS

Local Authority
LONDON BOROUGH OF RICHMOND UPON THAMES

Client
MR & MRS KENNA

Scale
1:100@A3

Date
DECEMBER 2024

CAD/drawn
MMM

Checked
PL-006

Revision