

4 Proposed Side Elevation - North-West  
Scale 1:100

5 Proposed Side Elevation - South-East  
Scale 1:100

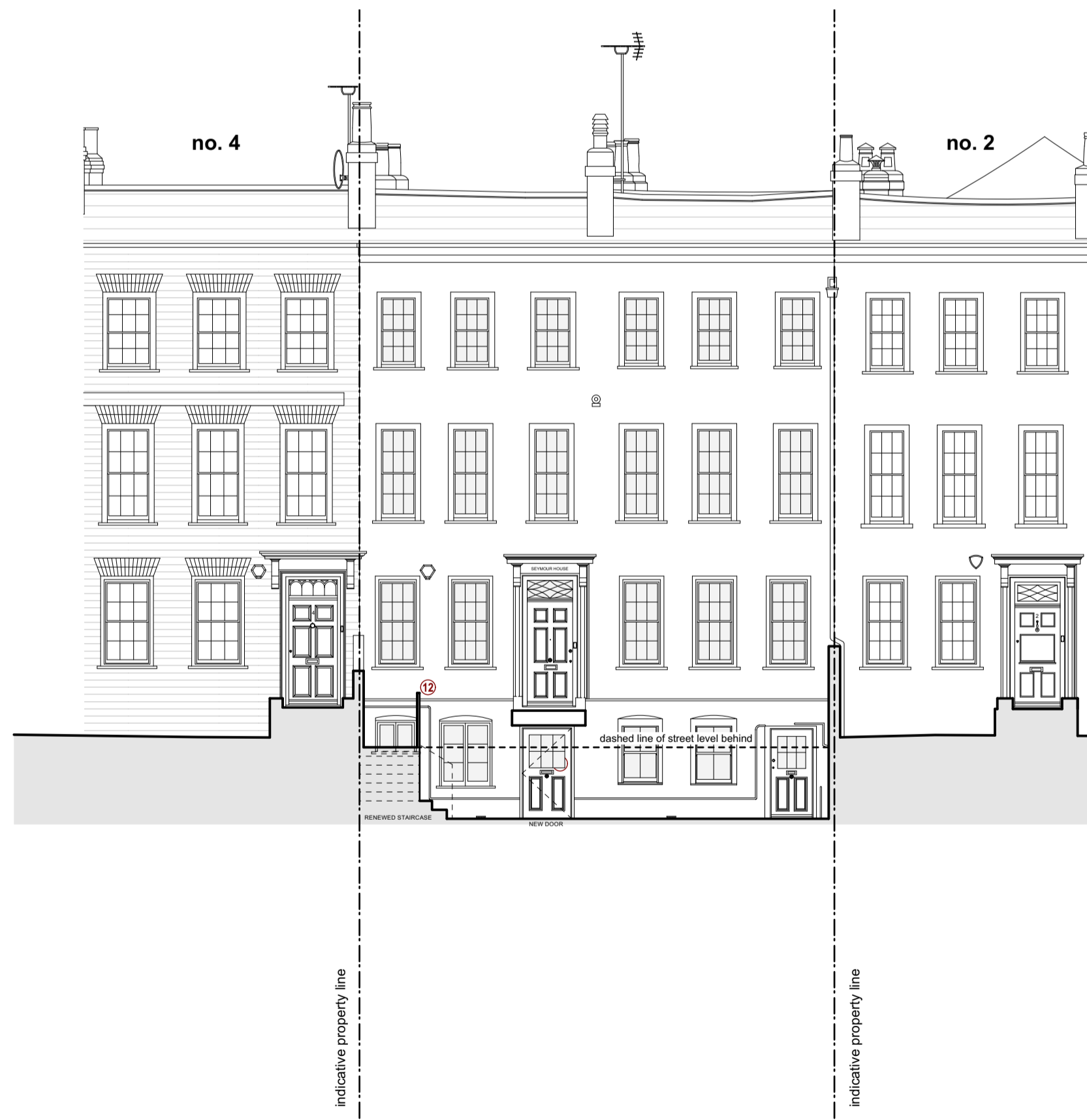

1 Proposed Front Elevation - Basement Level  
Scale 1:100

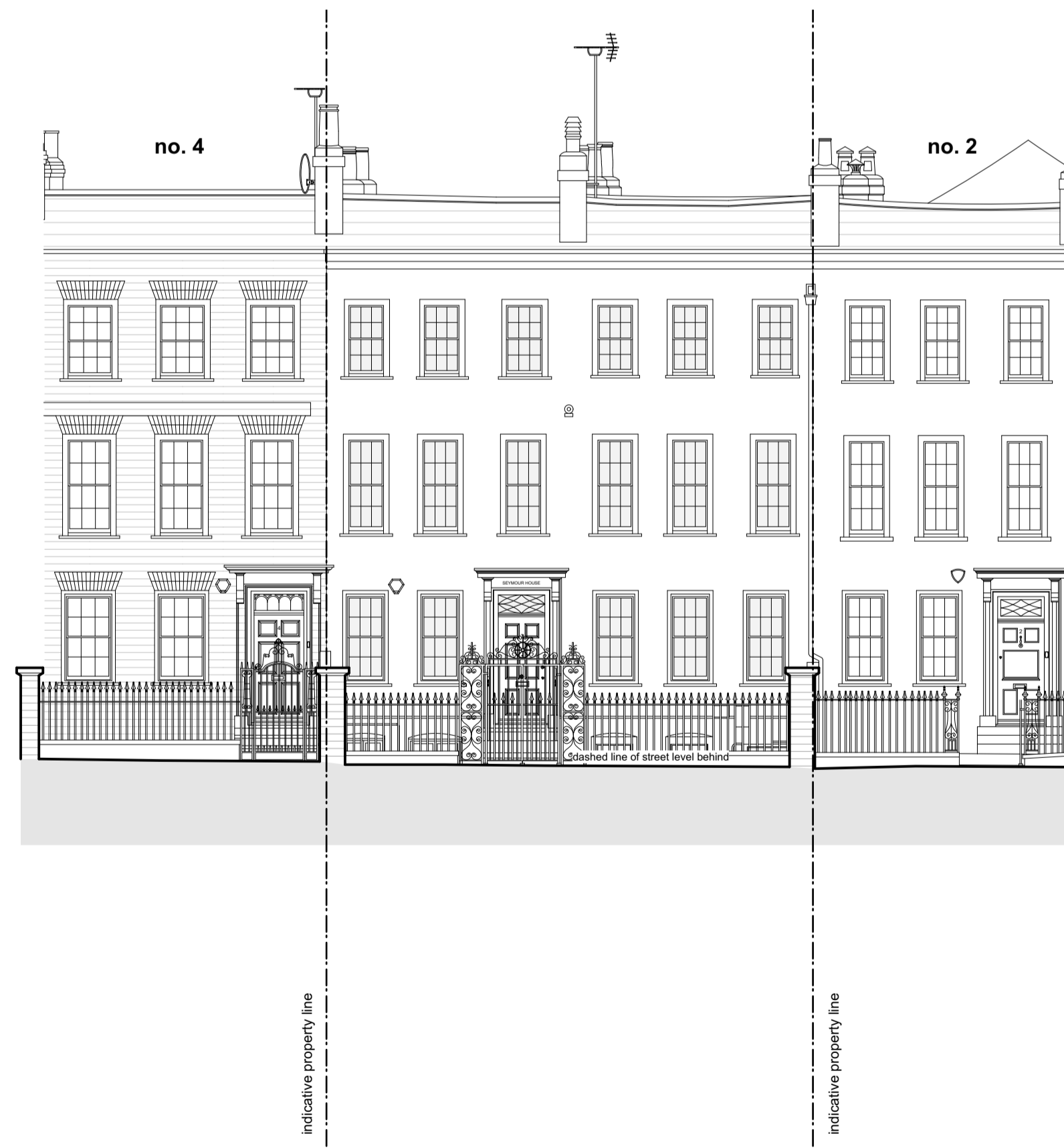

2 Proposed Front Elevation - Street Level  
Scale 1:100

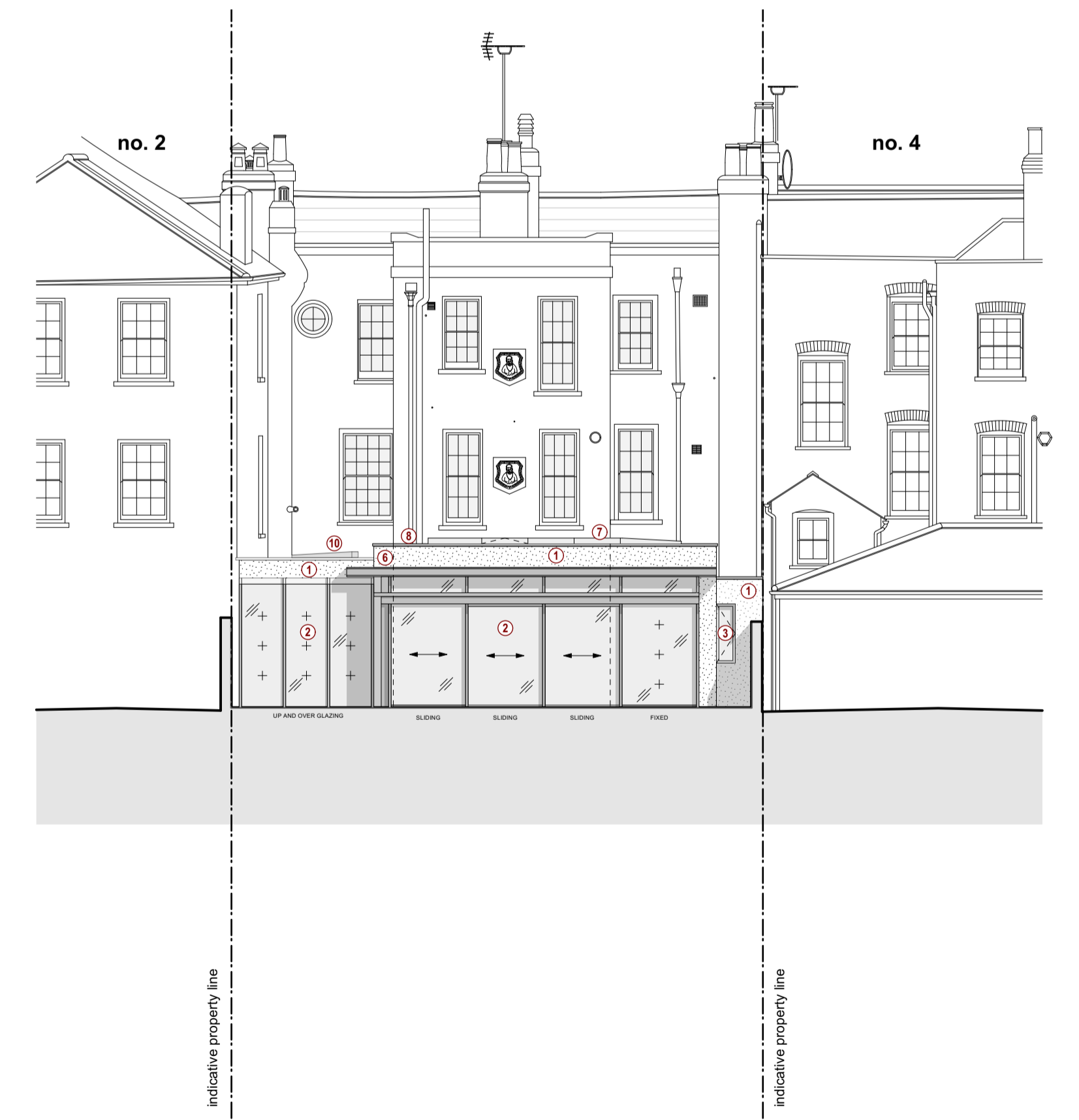

3 Proposed Rear Elevation  
Scale 1:100

- MATERIAL LEGEND:**
1. Render
  2. Metal framed fixed / sliding door
  3. Metal framed window
  4. Timber door
  5. Timber window
  6. Metal canopy
  7. Frameless window / skylight
  8. Metal flashings / copings
  9. Green roof with pebble border
  10. Openable Skylight / Automatic Openable Vent
  11. Sandstone external steps
  12. Metal balustrade

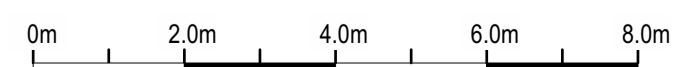

|  |            |   |   |   |   |
|--|------------|---|---|---|---|
| Rev:   | Date:      | Description:  | Project:  | 3 Montpelier Row<br>Twickenham, TW1 2NQ |   |
| A  | 25.07.2024 | Issued to Client  | Dwg no:   | 2306 / PL.08                            |   |
| B  | 09.09.2024 | Issued to Planners  | Drawing:  | Proposed Elevations                     |   |
| C  | 29.11.2024 | Proposed second floor side window proportions amended to match existing Victorian window of rear elevation. | Date:   | June 2024                               |   |
| NOTES: Do not scale from this drawing. All dimensions in millimeters. All dimensions to be checked on site. All omissions and discrepancies to be reported to the architect immediately. This drawing is © 3s Architects Interiors Commercial. Use of these drawings must be authorised by 3s. |            |   | Scale:  | 1:100@A1                                |   |
|  |            |   | C   | PS                                      | D |
|  |            |   | MM  | Rev:                                    | C |
|  |            |   | T +44 (0)20 8332 99 66 F -91 W www.3s-ad.com E info@3s-ad.com<br>63F Sandycombe Road, Richmond-upon-Thames, TW9 3EP |   |   |