

3 Existing First Floor Plan
Scale 1:100

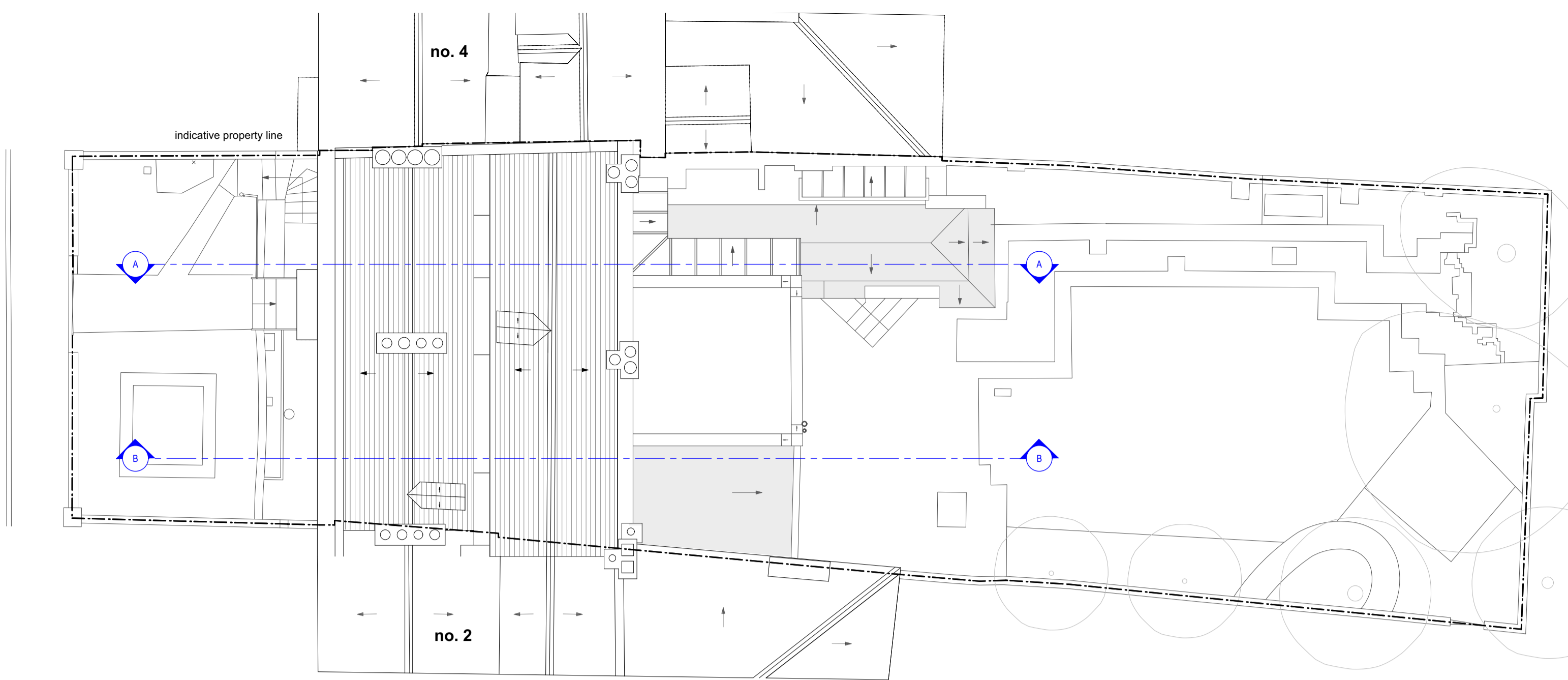

5 Existing Roof Plan
Scale 1:100

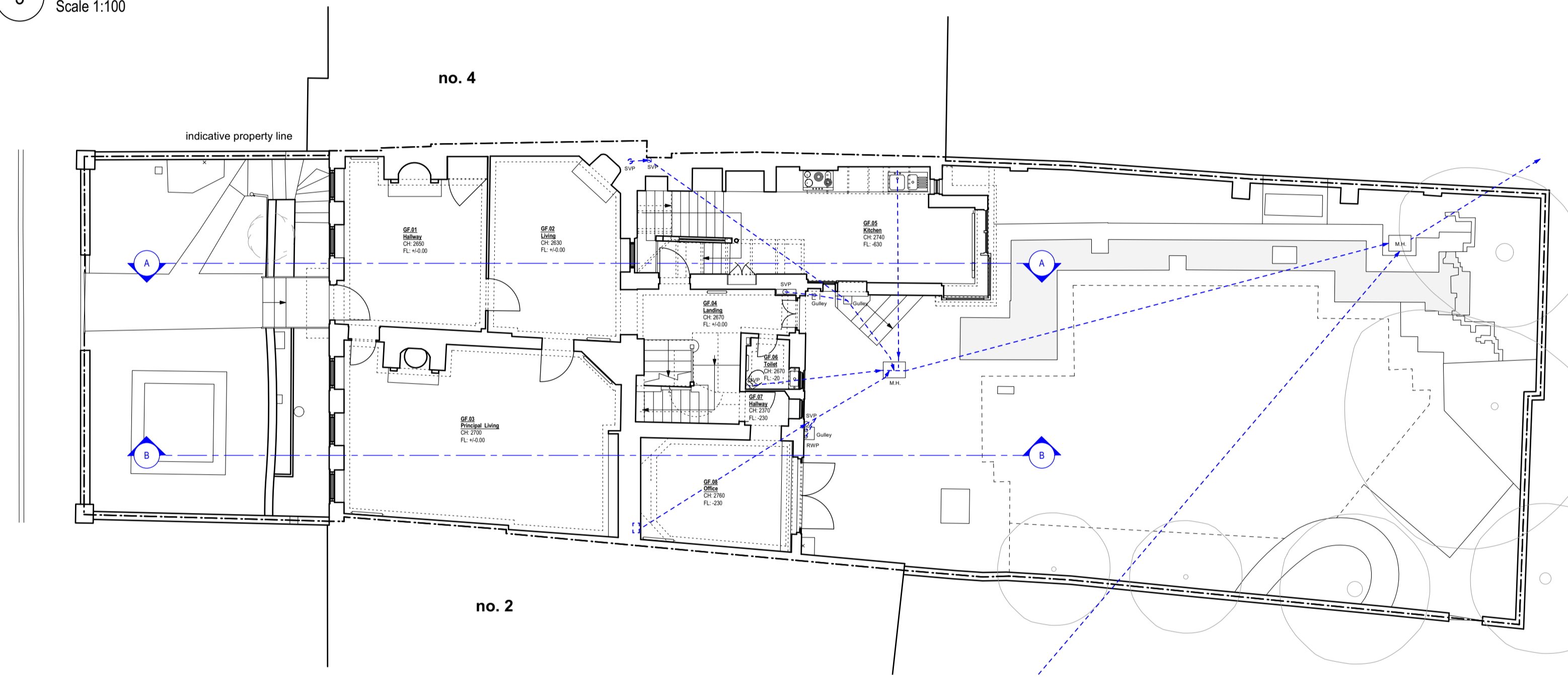

2 Existing Ground Floor Plan
Scale 1:100

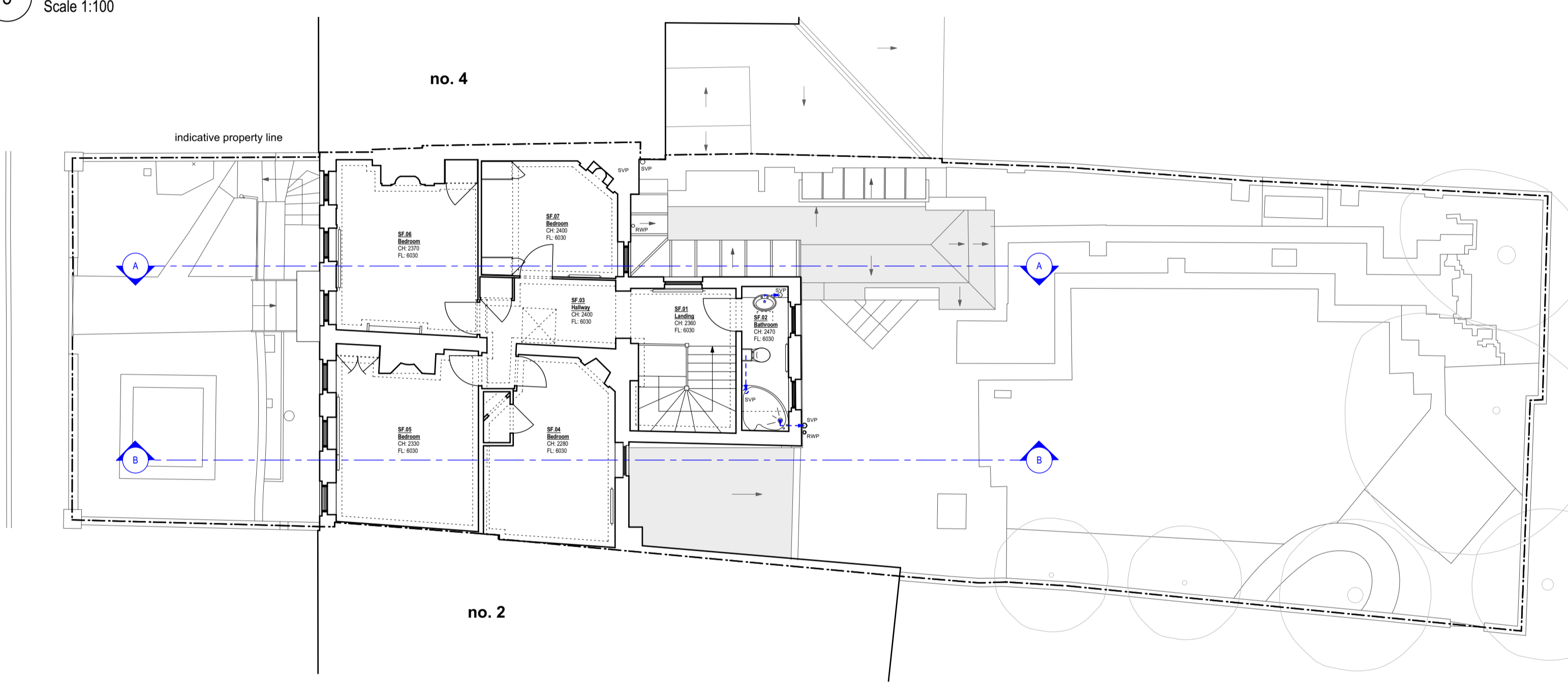

4 Existing Second Floor Plan
Scale 1:100

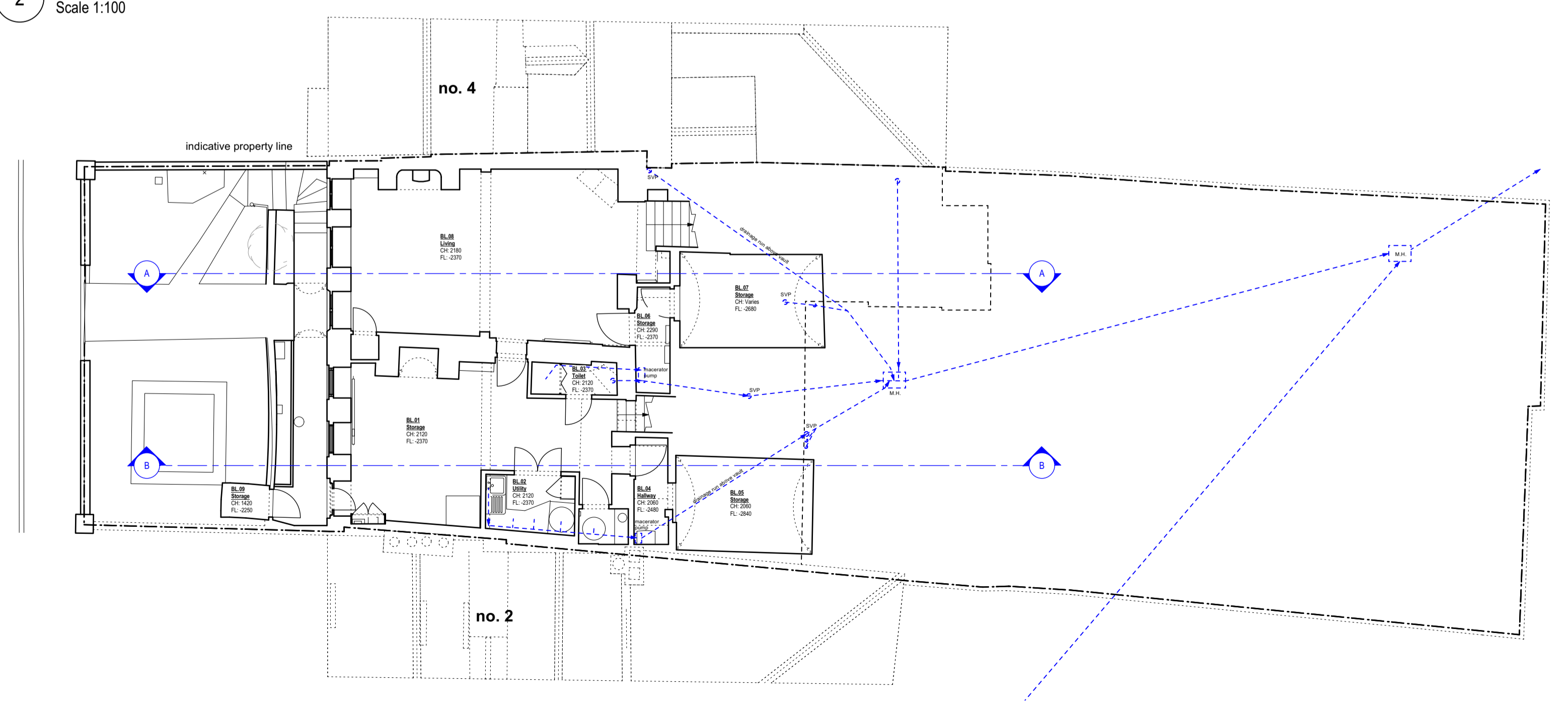

1 Existing Basement Plan
Scale 1:100

GENERAL NOTES:
 - ALL INTERNAL AND ROOF LEVELS TO FOLLOW DATUM 0.00mm AT GROUND FLOOR ENTRANCE.
 - GROUND FLOOR ENTRANCE DATUM (0.00mm) CORRESPONDS TO THE 8.32m ON TOPOGRAPHIC SURVEY.

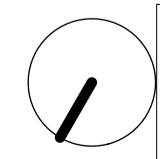

Rev:	Date:	Description:
*	26.06.2024	Issued to Client
A	25.07.2024	Issued to Heritage Consultant
B	19.09.2024	Issued to Planners
C	28.11.2024	Updated to show existing drainage runs

Project:	3 Montpelier Row Twickenham, TW1 2NQ
Dwg no:	2306 / PL.01
Drawing:	Existing Plans

3s architects
interiors
commercial

Date:	June 2024	C	D	MM	Rev:	C	T +44 (0)20 8332 99 66 F +91 W www.3s-ad.com E info@3s-ad.com
Scale:	1:100@A1						63F Sandycombe Road, Richmond-upon-Thames, TW9 2EP

PLANNING

NOTES: Do not scale from this drawing. All dimensions in millimeters. All dimensions to be checked on site. All omissions and discrepancies to be reported to the architect immediately. This drawing is © 3s Architects Interiors Commercial. Use of these drawings must be authorised by 3s.