

Notes

KNM Designs has prepared this document in accordance with the instructions of the Client under the agreed appointment.

This document is for the sole and specific use of the Client. KNM Designs shall not be responsible for any use of its contents for any purpose other than that for which it was prepared and provided.

This drawing must not be used on site unless issued for construction.

All dimensions to be site checked and verified. Any deviations to be reported and confirmed. If in doubt ask.

No encroachment is permitted over adjoining neighbours' boundary without prior written agreement between both parties. True line of boundary and ownership to be established on site.

Neighbouring properties have not been surveyed.

Should the Client pass copies of this document to other parties, this should be for co-ordination purposes only. In this case no professional liability or warranty shall be extended to the other parties without the explicit written agreement of KNM Designs.

© KNM Designs 2024

SIMON MERRONY ARCHITECTS



34 Thames Street  
Sunbury-on-Thames  
TW16 6AF

Simon Merrony Architects Co. Ltd

Revision	Date	Comment	Published by
.	.	.	.

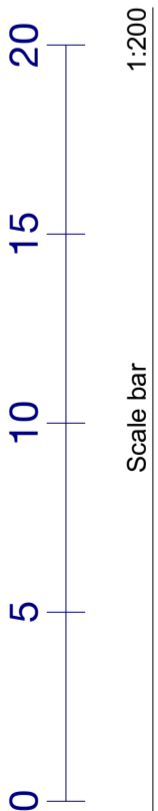
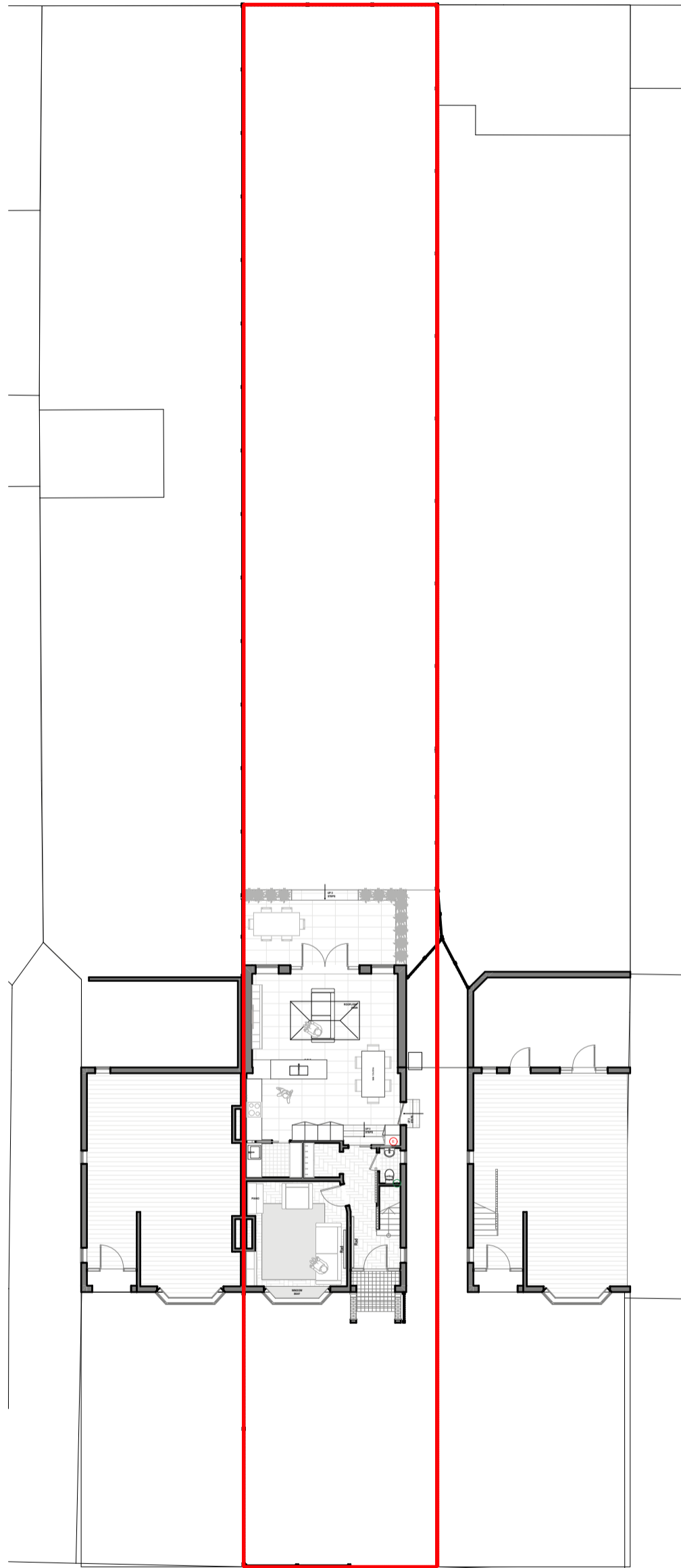

Site Plan

1:200

Job Title  
**219 Staines Road  
 Twickenham  
 TW2 5AY**

Drawing Name  
**Proposed Site Plan**

Drawing Scale  
**As shown @ A3**

Drawing Status **PERMITTED DEVELOPMENT**

Drawn **SG** Date 02/12/2024

Checked **SM** Date 02/12/2024

Drawing no. **2024/08/P01**

Revision .