

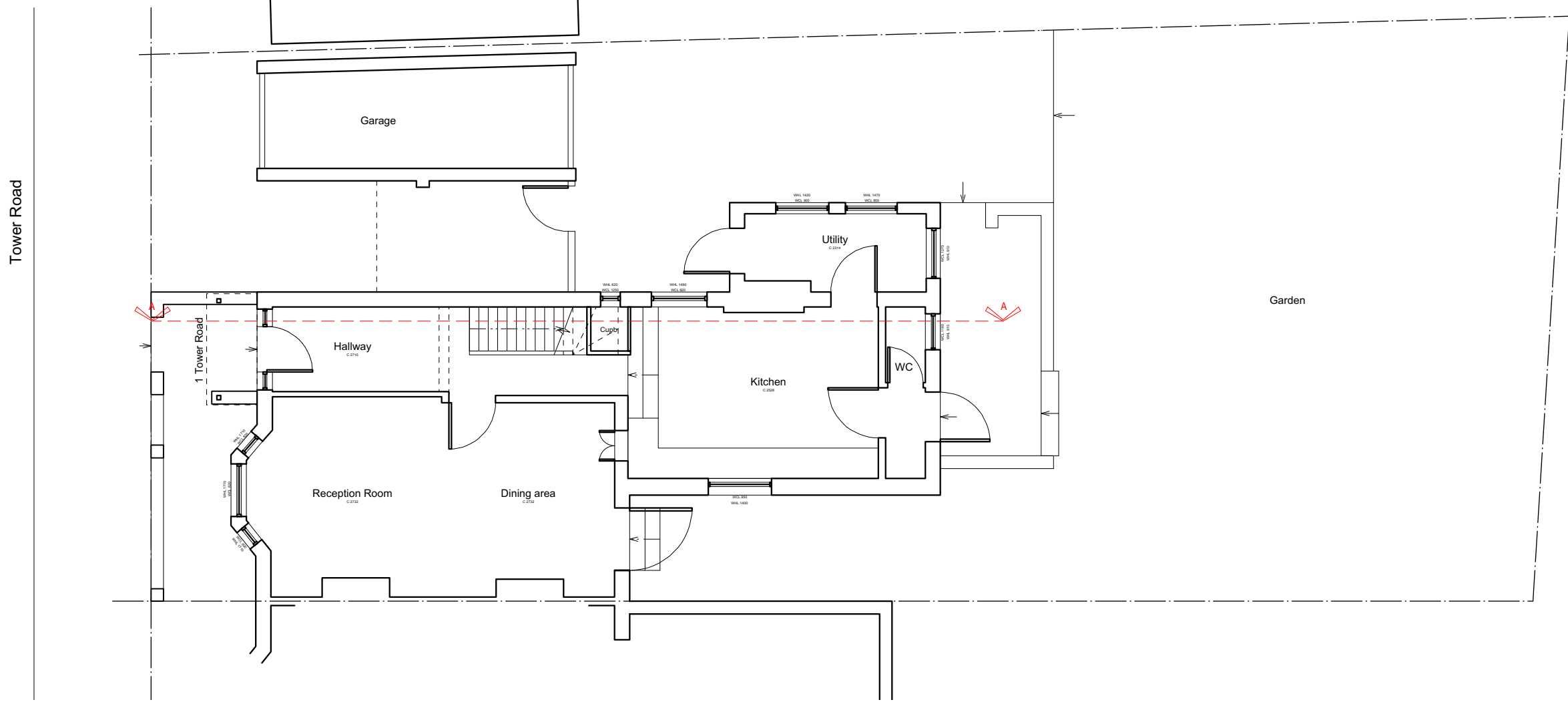

02 Existing Street Elevation
1:200 @ A3

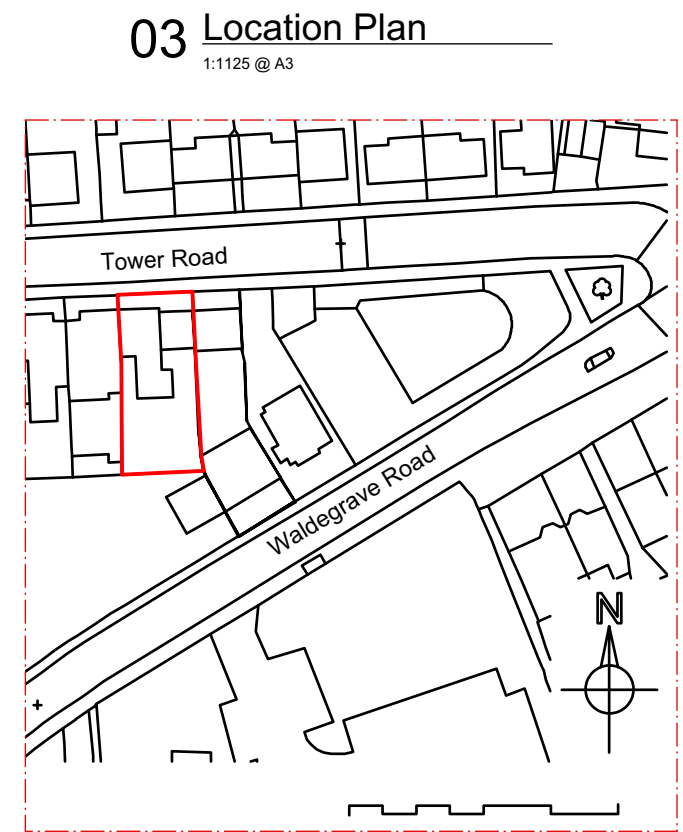

01 Existing Ground floor - Site Plan
1:100 @ A3



03 Location Plan
1:1125 @ A3

- General Notes**
1. Dimensions are in millimetres unless stated otherwise.
 2. Levels are in metres AOD unless stated otherwise.
 3. Dimensions govern. Do not scale off drawing.
 4. All dimensions to be verified on site before proceeding.
 5. All discrepancies to be notified in writing to Cubo Design Limited.

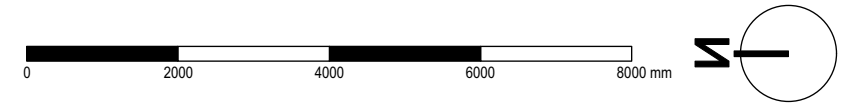

| Rev | Date | Reason For Issue | Chk |
|------------------------------|------|------------------|-----|
| - | - | - | - |
| Scheme Level Drawings | | | |
| DRAWING STATUS | | | |

CUBO DESIGN LTD
 T +44(0)7771 548 695
 +44(0)7795 991 642
 info@cubodesign.co.uk
 Project 1 Tower Road, TW1 4PD

Drawing Title
Existing Ground Floor Site Plan & Location Plan
 Scale 1: 100 @ Paper Size A3 Date 02.12.24
 Draw No. TR_EX_00