

# Existing

# Proposed

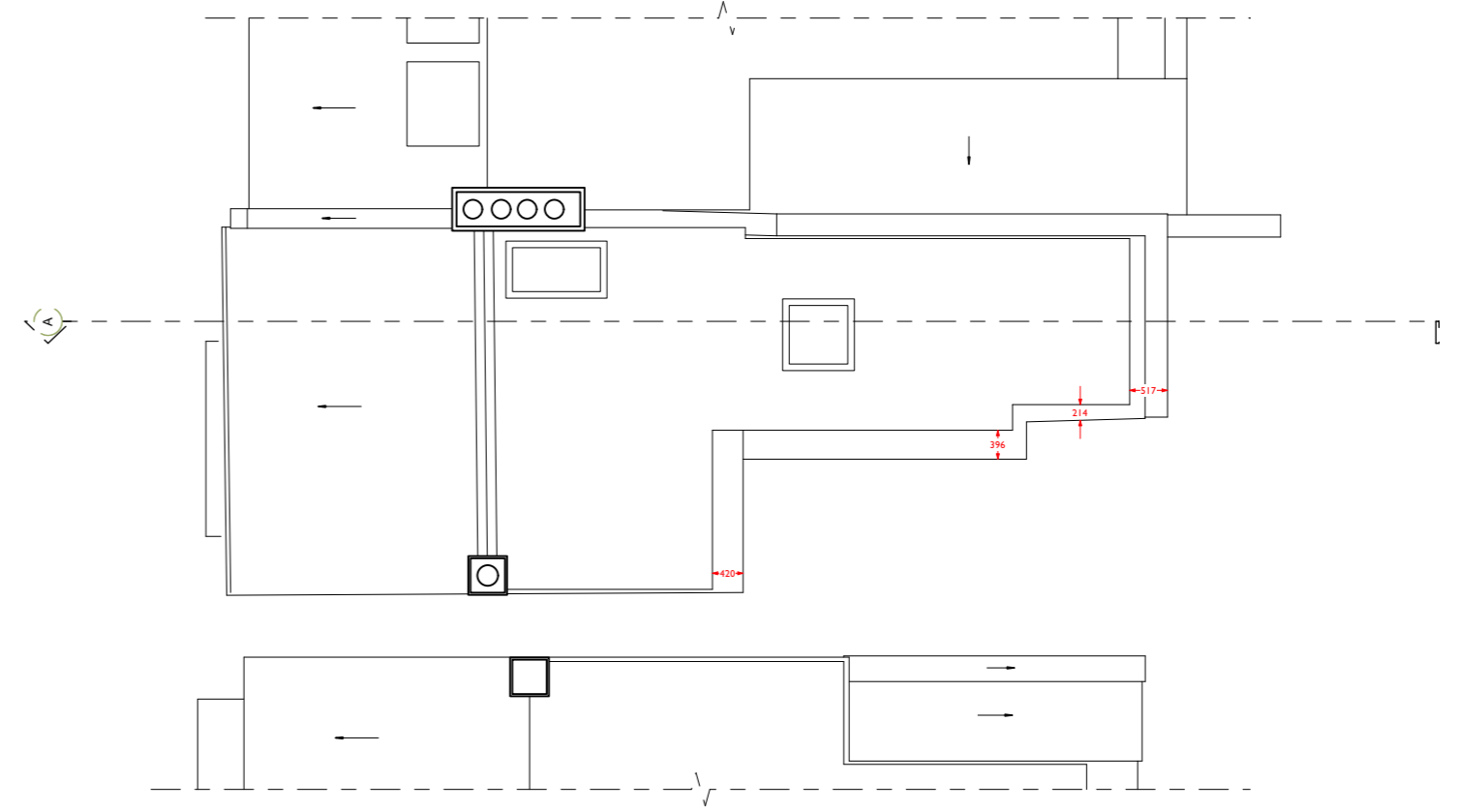
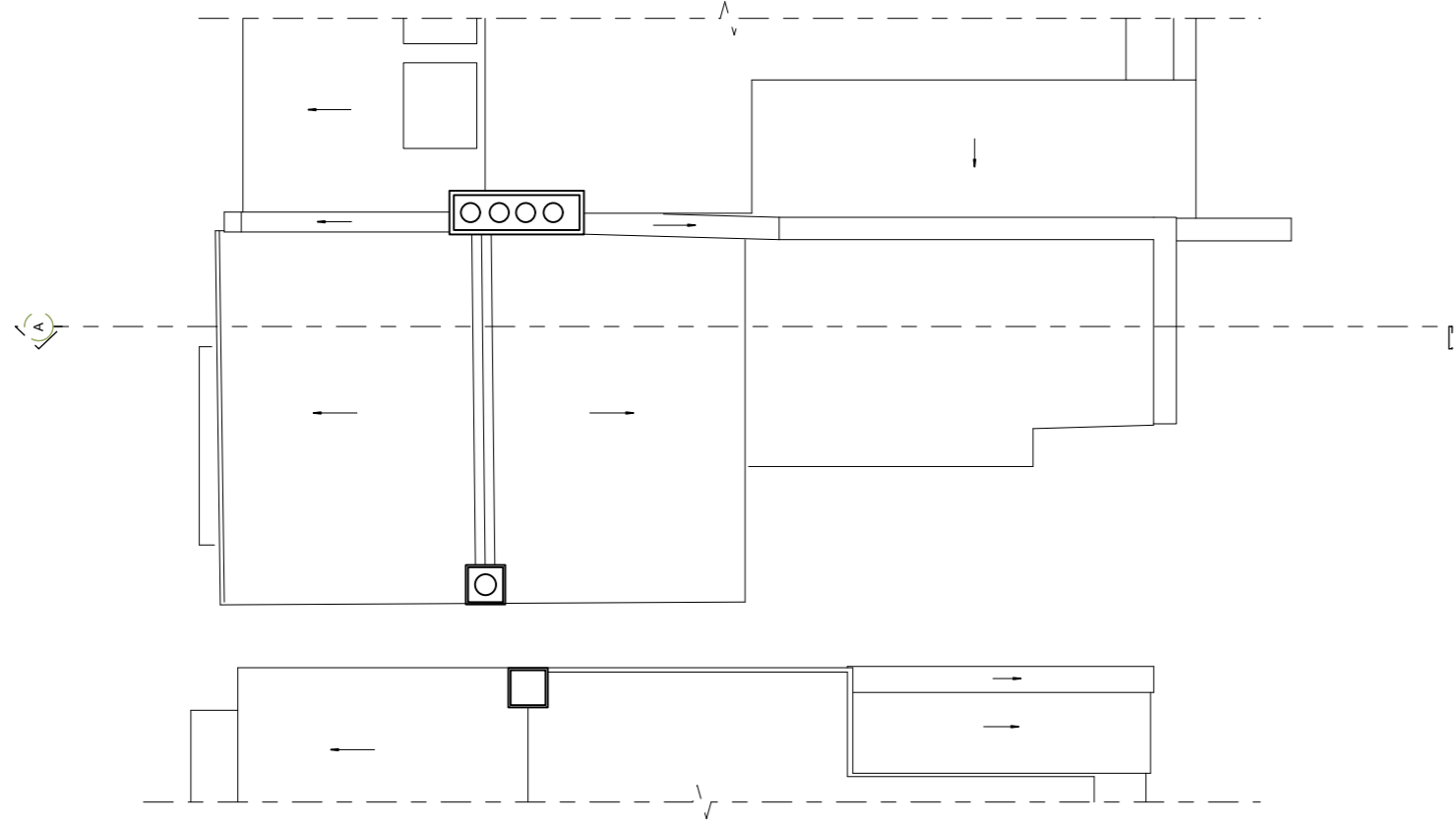

Roof Plan

Roof Plan

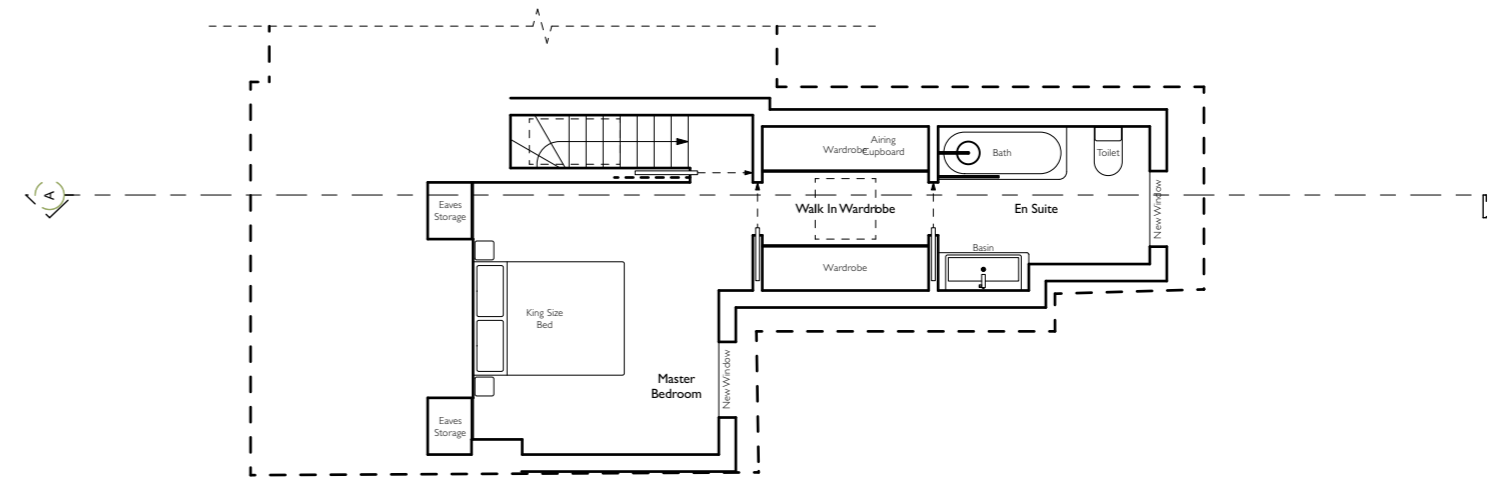
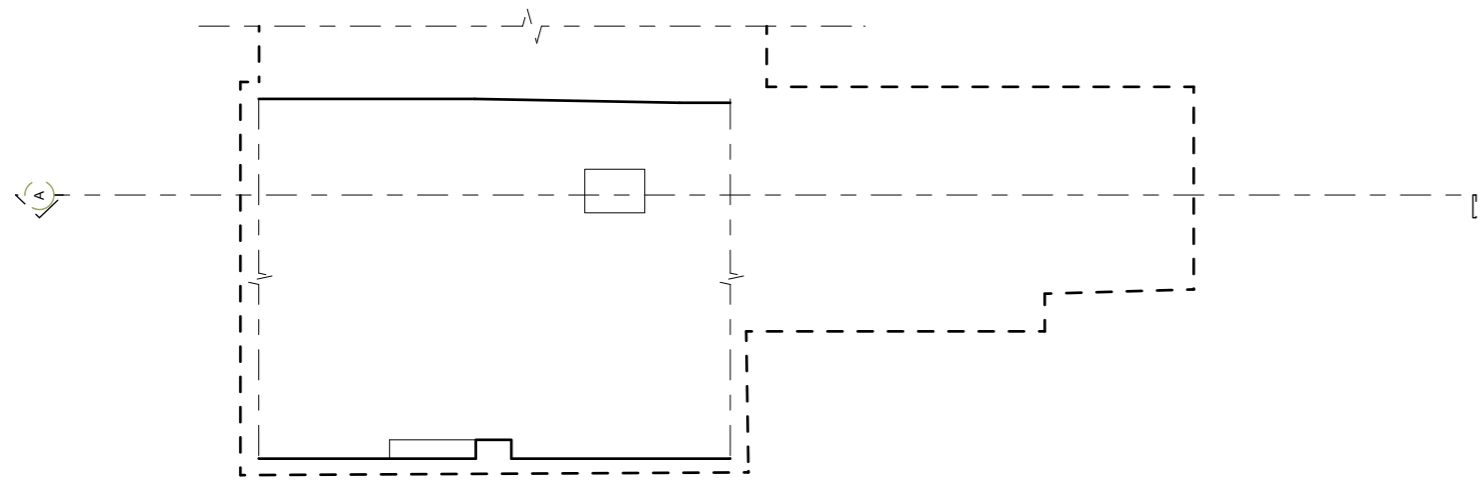

Loft Plan

Loft Plan

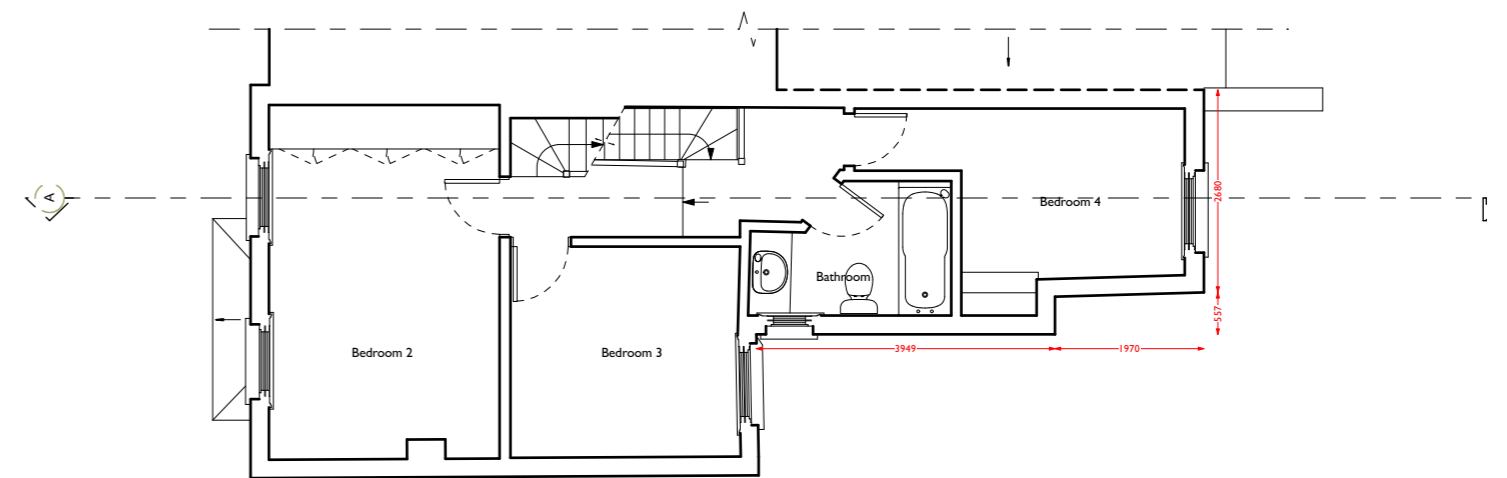
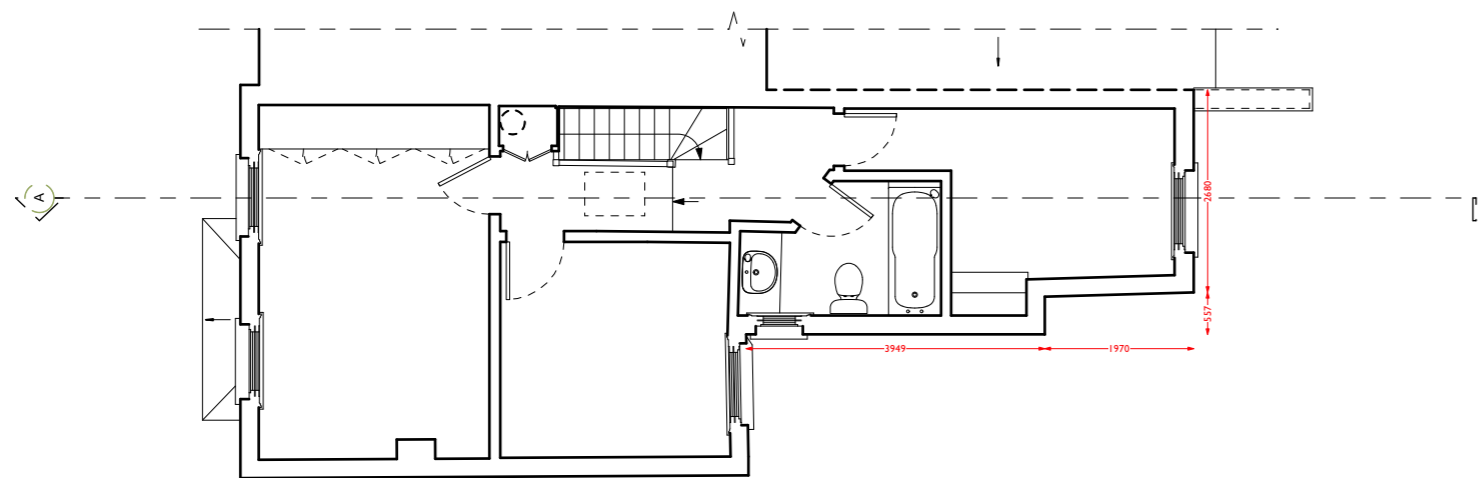

First Floor Plan

First Floor Plan

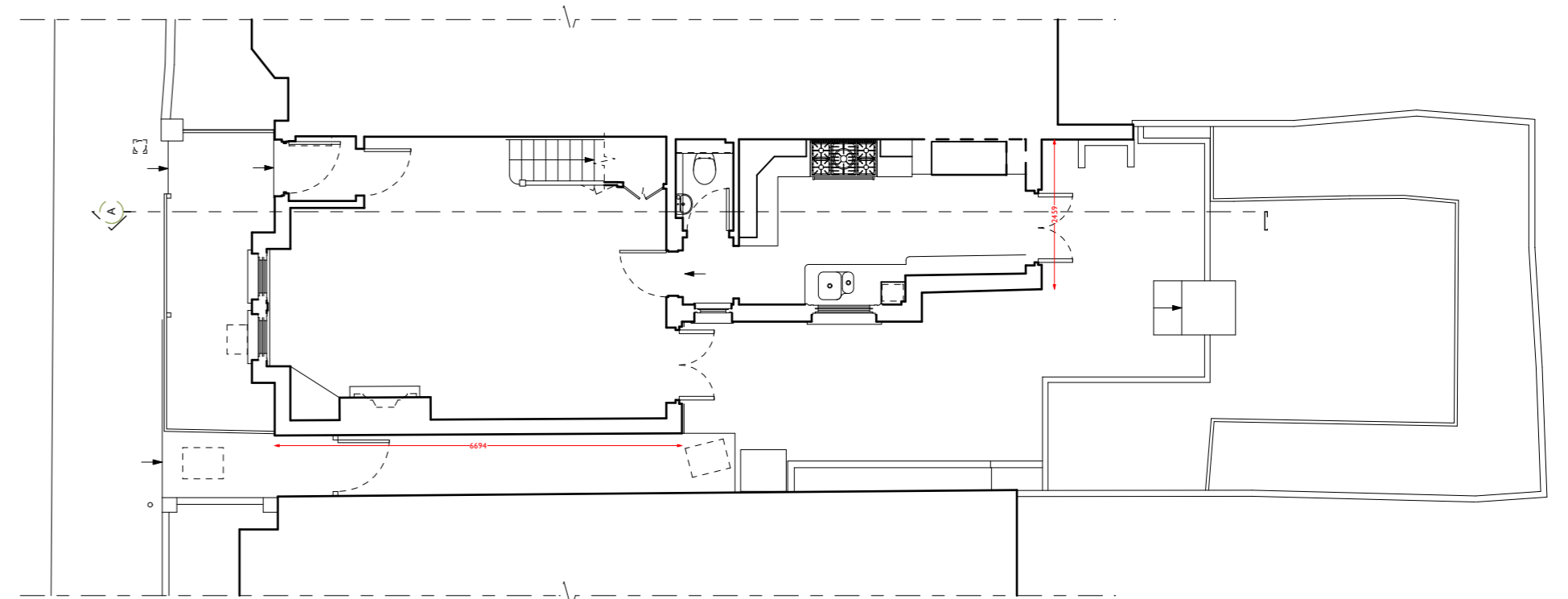
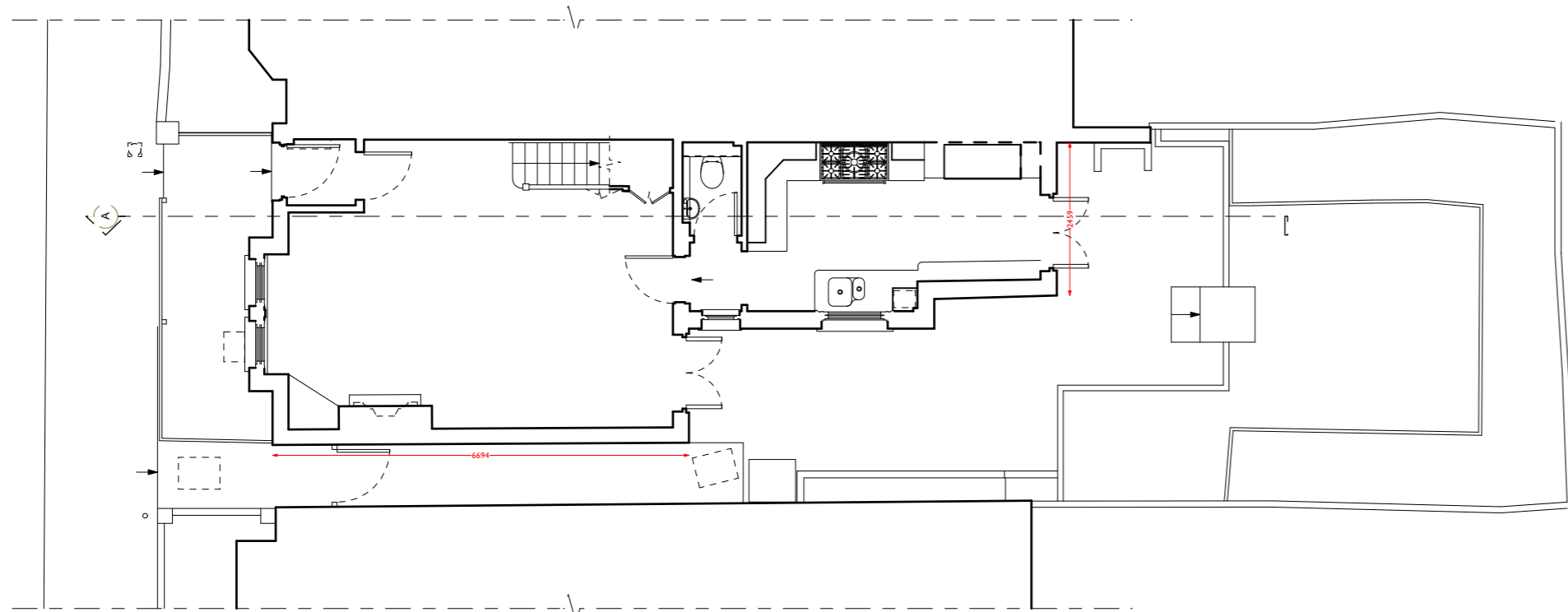

Ground Floor & Site Plan

Ground Floor & Site Plan

0 1m 2m 4m 6m

Address: 10 Windsor Road, Kew, Richmond, TW9 2EL

Drawing Name: Existing & Proposed Plans

Date: November 2024

Job No: TS-2404

Scale: A1@1:100

Drawing No: D1201C

Revision: -

Drawn By: OT

**Tugman Studio**  
ARCHITECTURE • DESIGN

+44 20 8332 2885  
30 The Vineyard, Richmond, TW10 6AZ  
www.tugman.co.uk  
All dimensions are in millimeters.  
All dimensions to be checked on site.  
© Tugman Studio