

Full Planting Schedule

Trees					
Species Name	Girth	Height	Density	Specification	No.
Fagus sylvatica 'Purpurea'		100-125cm	0.3Ctr	Double Staggered at 0.3m offset	193 -
Olea europaea	8-10cm	200-250cm	Counted	Standard :Clear Stem 150-175 :3/5 brks :2x :C	2 -

Conifers				
Species Name	Height	Pot Size	Specification	Density/No.
Pinus sylvestris	200-250cm	5x:RB	Counted	1 -

Shrubs					
Species Name	Height	Pot Size	Specification	Density/No.	No.
Hebe 'White Gem'	30-40cm	5L	Bushy :C	5/m ²	3 -
Lavandula angustifolia 'Twickel Purple'	40-60cm	5-7.5L	Bushy :5 brks :C	5/m ²	10 -
Rosmarinus officinalis	30-40cm	5L	Bushy :C	5/m ²	13 -
Skimmia japonica 'Rubella'	40-60cm	4L	Bushy :4 brks :C	5/m ²	4 -

Climbers					
Species Name	Height	Pot Size	Specification	Density/No.	No.
Jasminum officinale	100-150cm	10L	Several Shoots :5 brks :C	Counted	2 -
Wisteria floribunda	100-150cm	10L	Several Shoots :5 brks :C	Counted	1 -

Herbaceous					
Species Name	Height	Pot Size	Specification	Density/No.	No.
Thymus vulgaris				5/m ²	2 -

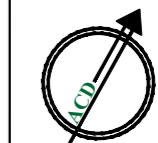
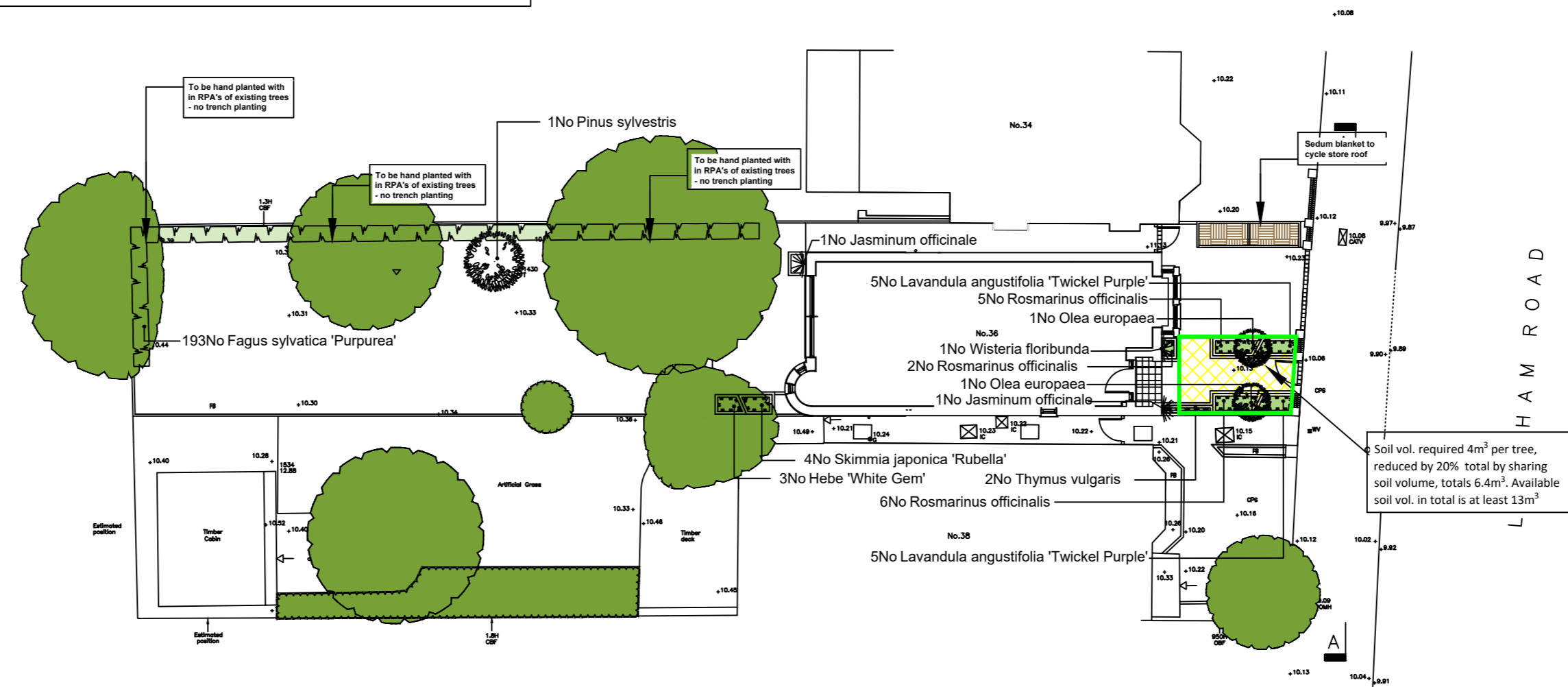

Rev	Date	Details	Drawn
F	22.10.24	Client comments	JS
E	19.10.24	Layout revision & Client comments	ZZ
D	23.04.24	Existing trees updated & 2 trees added	ZZ
C	17.07.23	Tree removed & Client comments	ZZ
B	05.09.22	Layout revision & Client comments	ZZ
A	06.07.22	Client comments	ZZ

Soil vol. required 4m³ per tree, reduced by 20% total by sharing soil volume, totals 6.4m³. Available soil vol. in total is at least 13m³

Legend

- Existing trees to be retained and protected during construction
- Proposed tree planting within soft landscape. To be planted in line with tree planting pit detail 1.
- Proposed tree planting requiring structural soils (shown in yellow hatch) beneath adjacent hard landscape to provide adequate rooting volume. Minimum rooting volume is shown. To be planted in line with tree planting pit detail 2.
- Proposed climbing plants to be trained up adjacent wall/ fence/pergola with galvanised wires and hook set 250mm apart with support canes removed prior to planting
- Proposed 1-1.2m high Copper beech hedge planting to be planted in a double staggered row 300mm apart and at 300mm centres in each row.
- Proposed shrub planting to receive 75mm bark mulch after planting operations
- Proposed grass areas to receive good quality amenity grass turves laid in line with good horticultural practices
- Proposed areas of flat roofs on cycle stores and bin store, to have extensive roof systems, laid with XF301 sedum blanket, as supplied by Bauder, or similar

Tree Pit Detail 1 : Soft Landscape

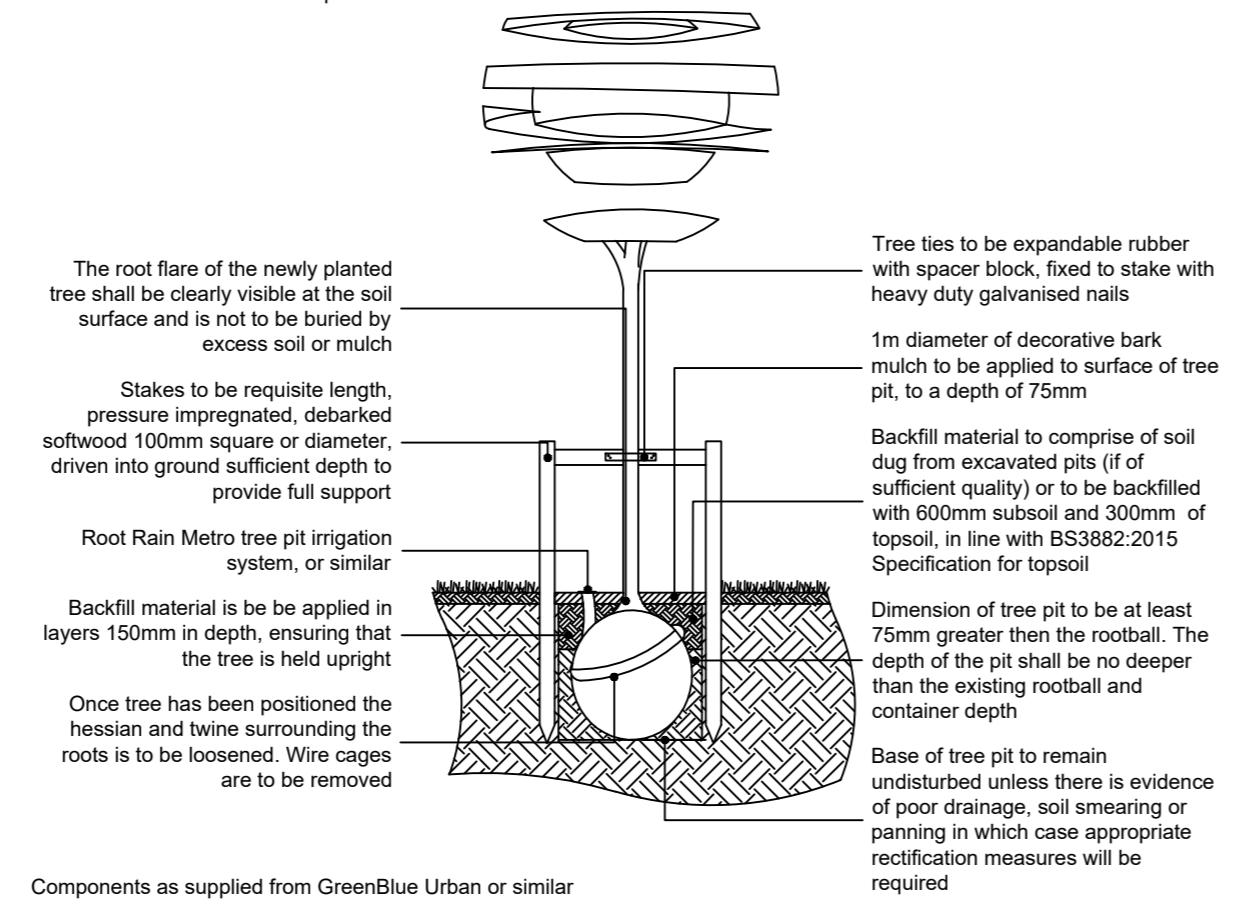

Tree Pit Detail 2: Hard Landscape

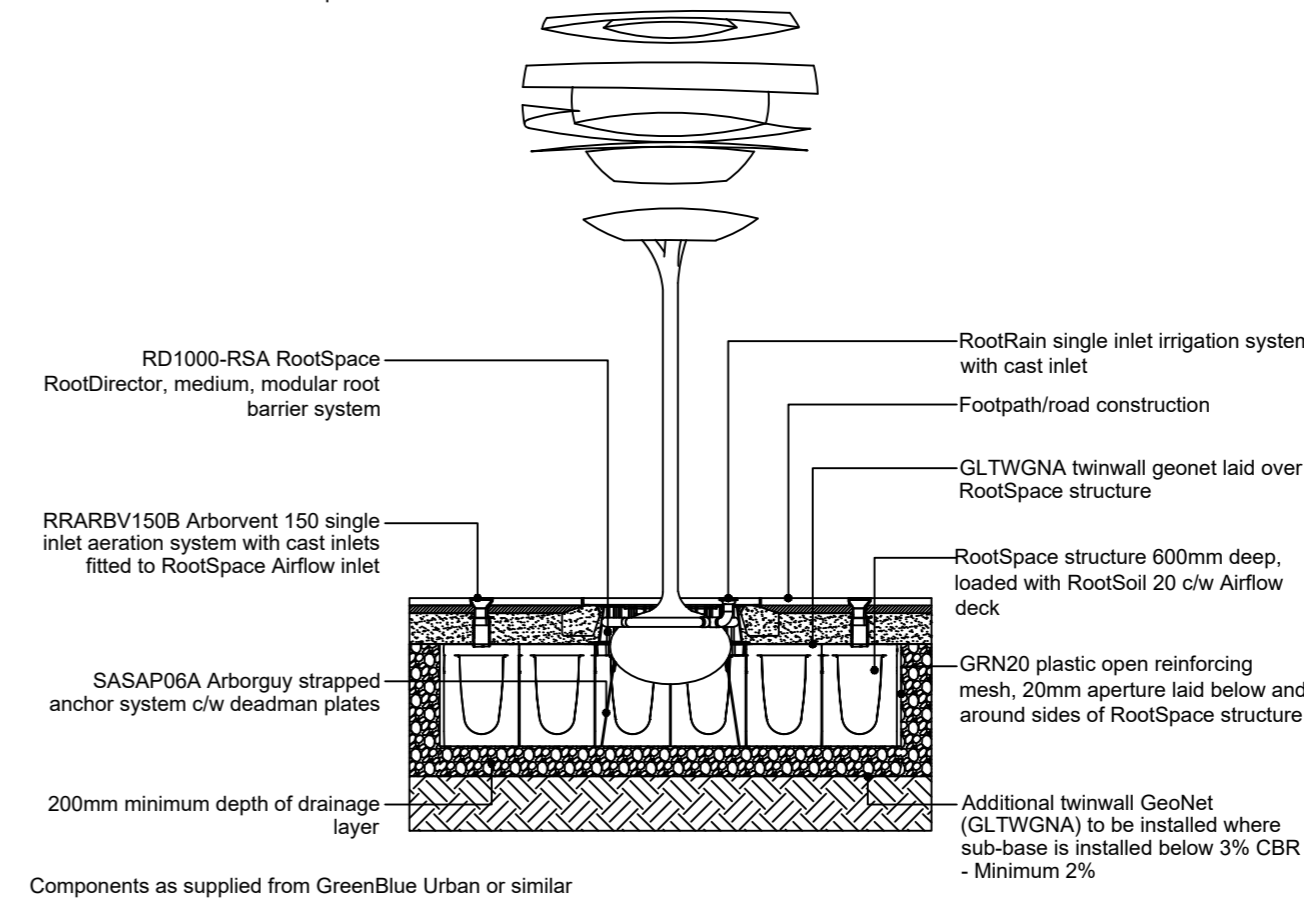

ACD ENVIRONMENTAL

HEAD OFFICE
Rodbourne Rail Business Centre, Grange Lane,
Malmesbury, SN16 0ES
Tel: 01666 825646

4 & 5 The Old Mill, Fry's Yard, Bridge Street,
Godalming, GU7 1HP
Tel: 01483 425714

Suite 6, Crescent House, Yonge Close,
Eastleigh, SO50 9SX
Tel: 02382 026300

email: mail@acdenv.co.uk
www.acdenvironmental.co.uk

scheme: 36 Langham Road,
Teddington
client: Fiona Kelly & Ünal Kurtaran
drawing: Landscape Proposals
date: May 2022
scale: 1:100@A2
drawing no: PRI23818-11F
drawn: ZZ checked: JS

Copyright of ACD Environmental Ltd. All rights described in Chapter IV of the Copyright, Designs and Patents Act 1988 have been generally asserted. 2011 Copyright of this plan remains with ACD until all fees have been paid in full.