

INTERNAL MATERIALS

■ ■ ■

HOUSE REFURBISHMENT

PETITE KEW

11 ST. JOHN´S GROVE

RICHMOND

TW9 2SP

■ ■ ■

TO DISCHARGE PLANNING CONDITION U0193873 MATERIALS OF LISTED BUILDING CONSENT 24/1902/LBC

AND

PLANNING CONDITION U0193875 MATERIALS OF PLANNING PERMISSION 24/1901/HOT

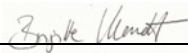
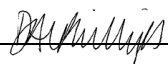
Project Ref. 06659L		REVISION RECORD		
Rev	Description	Date	Originator	Reviewed
-	1 ST issue 2024	6.12.2024		

INTERNAL MATERIALS

WALL, CEILINGS, FLOORS & WOODWORK/ WINDOWS

Petite Kew Living Room

Niches beside the fireplace



Ceiling



Bleu persan

Walls and woodwork



Floor and stair stain finish



Entrance Hall Stairs and landing

Wallpaper

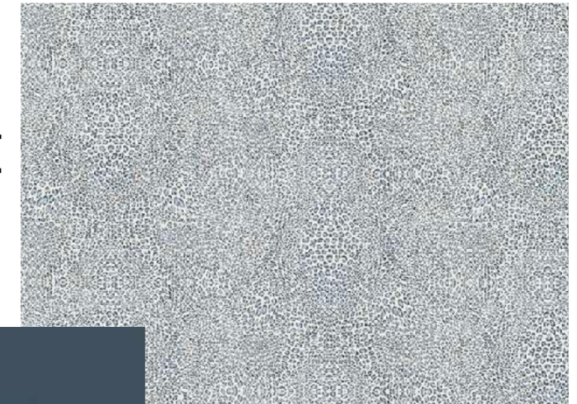

**Woodwork in hall -
Internal Front Door
Door to kitchen
living room side
Arch**

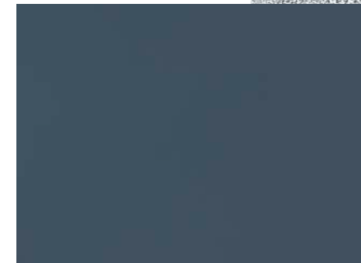

**Woodwork and ceiling
on stairs and landing
Stair Spindles Indian White
Handrail dark mahogany**



Kitchen



Cloakroom



Bathroom



Woodwork and ceilings

Master Bedroom



Bedroom Two



Woodwork and ceilings



Guest Cottage

Walls above Tongue and Groove



All Woodwork colour



MAIN HOUSE BATHROOM , FLOOR TILES

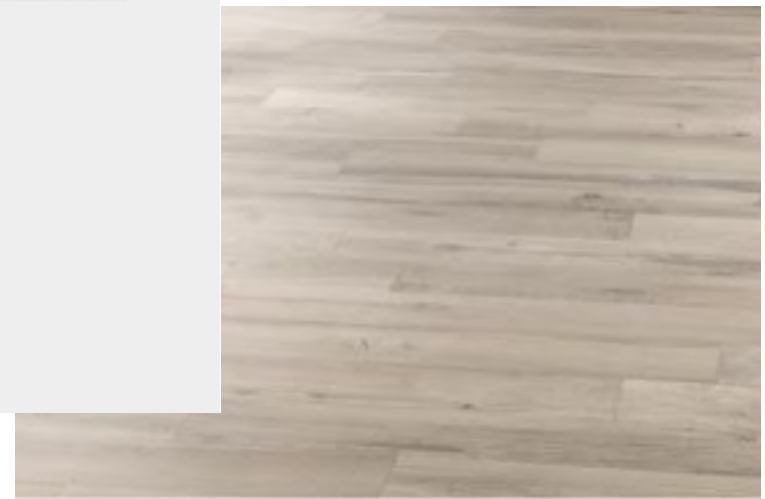

MAIN HOUSE BATHROOM , PORCELAINE WALL TILES

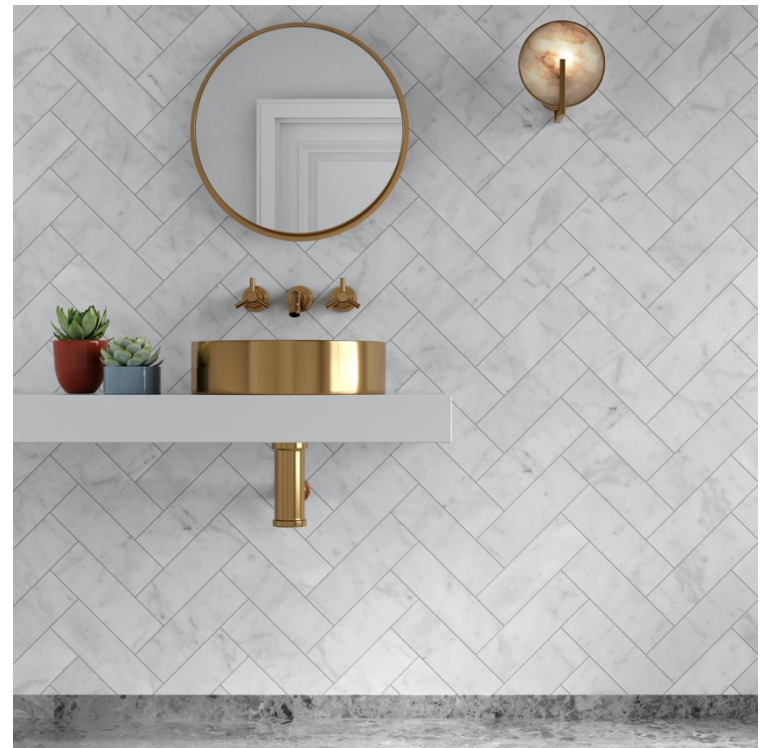

**REAR EXTENSION, DINING ROOM AND GUEST TOILET, GUEST COTTAGE,
VINYL FLOOR PLANKS**



**GUEST COTTAGE SHOWER ROOM,
WALL TILES**

